LLANTWIT MAJOR AUTOCENTRE
MOTS Only
£44.99
Telephone: 01446 790100

The Cowbridge GEM

"Your ORIGINAL priceless weekly newspaper"
The Vale's longest serving Community Newspaper
Established 1983

MoT's & SERVICING
01446 775775
PEAK PERFORMANCE

Weekly audited distribution (26 weeks) to 31/12/08 - 42,924
(GEM Series). Audited by Grinter Johnson Ltd. Chartered Accountants.

www.cowbridge-today.co.uk

THURSDAY, JANUARY 28TH, 2010

Town council trims tax rise to just two per cent

THE precept raised by Cowbridge with Llanblethian Town Council is to rise by two per cent – which means that a band D property owner will have to pay an extra £1.02 in council tax.

As a result, the band D property owner will be paying £52.13 next year to fund the operation of the town council.

Of course, the town council precept is a small portion of the annual council tax bill.

The Vale Council has yet to set its final figure for council tax, but a rise of a few percentage points is expected.

The third portion of any council tax is that raised by South Wales Police.

This has also not yet been decided, but once again, in the light of budgetary pressures on the police, another rise is expected.

Vet denies antique gun charges as court case opens

REPORT by AJ SICLUNA

A Vale of Glamorgan veterinary surgeon who came into possession of a Lewis machine gun nearly 100 years' old, illegally sold it to a collector of World War One and World War Two aircraft, it has been alleged at Cardiff Crown Court.

Mr Maurice Kirk (aged 64) claimed that the gun had been decommissioned and was not capable of being fired.

But prosecutor Richard Twomlow said that a covert police officer with the codename of 'Foxy', telephoned Mr Kirk, said he was interested in the gun, and was informed that it actually worked.

Mr Kirk, of Marlpits, St Donats, has denied illegally and unlawfully possessing the gun, and selling or transferring it.

Mr Kirk, who is known worldwide as the 'Flying Vet', is not represented by counsel and is defending himself.

Mr Twomlow said the gun was a combination of the original component and other components. Under the 1968 Firearms Act, it was prohibited.

He pointed out that Mr Kirk was a qualified pilot and had a website.

The gun was designed so that two or more bullets could be discharged without repeated pressure on the trigger. Mr Twomlow said that Mr Kirk told Robert Cooper, to whom he sold the gun. that it had been de-activated.

Two firearms experts examined the gun and discovered that it could still be fired, using ammunition of an earlier era, or modern ammunition.

In 2008, he offered for sale on his website, aeroplanes, and the gun and ammunition for £4,000.

A police officer examined the website and saw a number of photographs of Mr Kirk holding the gun. The caption to one read: 'The final solution'.

In addition, said Mr Twomlow, Mr Kirk posted video pictures of himself on You-tube.

Mr Twomlow said Mr Cooper had bought a replica World War One fighter from Mr Kirk in the past.

It was a 'pusher' aeroplane, with the propeller behind the pilot.

In 2008, Mr Kirk sold the gun to Mr Cooper for £2,000, claiming it was de-activated.

Mr Kirk was arrested in June last year and largely said "no comment" to questions; and again repeated that the gun had been decommissioned.

The case is expected to last three weeks.

WHAT WILL BOSCH DO WITH ITS 200 ACRES OF PRIME VALE LAND?

REPORT by GEM STAFF

AS negotiations continue in an attempt to persuade Bosch to keep a manufacturing capability in the Vale, the scale of the commercial nest egg the company retains became clear this week.

The company is taking the work done at its Miskin plant to Hungary, with the loss of 900 jobs, and last week, The GEM asked the question: '*How much land in the Vale does Bosch own?*'

This week, the company issued a statement revealing that the existing plant takes up a mere five per cent of Bosch's landholding.

The statement read:

"*The land that Bosch occupies is owned by Bosch. It is approximately 200 acres of land in total, and the plant facilities occupy only 10 acres of this site.*

"*There are no current plans for the site as the final decision to phase out production of the plant must be agreed by the Bosch board.*"

In last week's GEM article, the former deputy leader of the Vale Council, Tony Williams, said that the now-defunct South Glamorgan County Council had stepped in and granted planning permission on at least 164 acres of that land.

In the company statement, Bosch confirmed that there had been "*strong interest*" in the land from developers.

The statement went on: " *Bosch understands the strong interest in the land as it would be ideal for future development in the region.*

"*Due to its prime location, we have already been contacted by a large number of interested parties.*

"*Bosch will inform all relevant parties in due course once a decision on the future of the site or a potential sale is made*."

The news that the land could be sold for development came as no surprise to Tony Williams.

He said; "Everyone knows about the cash inducements that were paid to Bosch to get them to come, but the land deal has hardly been mentioned.

"However, I can only speculate on the value of this 200-acre nest egg.

"I strongly believe that the value of this land should be a factor in any compensation deal agreed with workers who have lost their jobs."

WORKERS STILL HOPE

Meanwhile, unions and workers at the plant were hoping that a last-minute deal might be reached .

Colin Tucker, who has worked at Bosch for 15 years and is on the plant council – a go-between body for the workers and management, said the employees still hoped their jobs might be saved.

He said: "Talks on the future will continue until the end of February and people feel in a state of limbo until they know what is going to happen.

"Last week, I went to the Assembly and met the First Minister, Carwyn Jones AM, and was pleased to see how clued up he was on what was happening.

"A lot of questions have been raised by people as to what can be done at this late stage."

Mr Tucker said there was still the chance that Bosch may want to make use of the skills at the Miskin plant.

He explained: "There are other divisions at Bosch and maybe work could be provided by one of them."

The Vale's AM, Jane Hutt, told The GEM: "Over the past year, I have been meeting with the plant managers and the workforce plant council.

"We offered the management every assistance from the Assembly Government – Proact, support for research and development, urging them to bring new product lines to Wales.

"At every meeting, we were told by management they did not want or need our assistance and that it was '*out of their hands*'.

"Last week, I met with the plant council, with their union representatives and a statement was made by the Deputy First Minister in the Senedd.

"We have not given up and are making further representations to Bosch chiefs in Stuttgart," the Vale AM vowed.

Laser Hair Removal
PALMA cosmetics
• Suitable for all skin types & ages
• Treatment is pain-free & highly effective
• All treatments are performed by Doctors & Nurse Practitioner
• On average you only require 3 sessions, making this a cost effective solution for all your hair removal needs
Upper Lip ..... from £40 Bikini Line ..... from £80
Chin ..... from £50 Legs ..... from £140
Underarms ..... from £80 Back/Chest ..... from £140
Receive a Free Consultation & Test Patch
Call Now on 01446 781906
www.palma-cosmetics.com
Reflection Perfection

THE MARKET PLACE
Early Early Supper
6pm - last order to kitchen 7pm, TUE-FRI
Advanced bookings only
Set Price Menu £10.95
for starter and main course
Cream of cauliflower and tarragon soup with granary garlic croutons
Smoked mackerel, potato, red onion salad with watercress and horseradish cream
Black pudding, tomato and oregano salsa, crisp bacon, roquette and port jus
***
Classic duck cassoulet with potato and garlic gratin
(Please note this is a slightly reduced portion from the a la carte)
Pan fried plaice, celeriac mousse, gratinated Welsh rarebit, watercress salad and citrus dressing
Homemade spinach pappardelle with sauteéd wild mushrooms, chargrilled courgette ribbons, truffle oil and parmesan
The Market Place handmade pie with creamy parsley mashed potato
Set menu WINE OFFER - £2.50 per glass
Set Menu CARAFÉ OF WINE OFFER - £6
• Menu subject to change due to availability of ingredients
Phone 01446 774800
66 High Street, Cowbridge
For opening times:
www.themarketplace.co.uk
enq@themarketplace.co.uk

• PRIMA DONNA • LEJABY • MARIE JO •
Woodcocks
LINGERIE - SWIMWEAR - NIGHTWEAR
CLOSING FOR RE-FURBISHMENT EARLY FEBRUARY
BIG CLEARANCE SALE
EVERYTHING MUST GO!
Many items REDUCED by 70% or more!
36 High Street
COWBRIDGE
01446 775977
FANTASIE • LA PERLA • JUICY COUTURE • ARMANI • FREYA • FANTASIE • LA PERLA • ARMANI
• PRIMA DONNA • LEJABY • MARIE JO •

BOSCH: Just what was the big attraction?

IT is no surprise, but nevertheless galling, that Bosch have decided to relocate to low-wage Hungary – but it would be enlightening to know what incentives to do so have been proferred by the Hungarian government.

Clearly, our own incentives were sufficiently attractive to bring the company to Wales initially, but now these have been dissipated, Bosch is set to exploit new opportunities.

When the possibility of the company coming to Miskin was first debated and Bosch was seeking the support of the Vale of Glamorgan Council, I was a Vale councillor, and clearly remember the company proudly detailing its manufacturing history – with one glaring omission – ie the years between 1939 and 1945.

I wonder why?

Can the company now be more transparent and let us know what offers and inducements have been made by Hungary?

Christopher Short, Barry

'To grit or not to grit?

I WOULD like to echo Mr Arthur's recent comments (The GEM, January 14) regarding council gritting; before the snow, the council seemed to have gritting lorries on the road at the slightest sign of a frost, which is to be commended.

However, when the snow fell, they were conspicuous by their absence throughout the cold spell. I believe a lack of grit caused by their previous efforts was to blame.

Apparently Cowbridge had plenty, so why couldn't some be 'borrowed' by Barry?

On Highlight Park where I live, I saw no discernible efforts of gritting except for Cambourne Close. This road was cleared by council workers by hand and then gritted.

This is probably the most level close on Highlight Park and I would imagine one of the least troubled when snow falls.

Furthermore, our rubbish collections were disrupted, presumably because it was thought too dangerous to risk dustcarts on our estate.

Yet there was a dustcart parked on Lakin Drive opposite Beaumont Close on the very day the rubbish was supposed to be collected. Would Mr Loosemore of the council care to explain this?

Rob Nash, Barry

Sensor these traffic lights!

I WELCOME the traffic lights controlling the new entrance to the Comprehensive School on Aberthin Road - but could I suggest they are fitted with a sensor mechanism, so that they are only activated when cars are trying to leave the car park?

This would prevent regular users of Aberthin Road from having to stop for no reason whatsoever at least once a day.

(Name and address supplied)

W JAMES & SONS
FUNERAL DIRECTORS
FONMON, RHOOSE, NEAR BARRY
ESTABLISHED 1860
Independent family business with 24 hours personal service covering Barry and the Vale of Glamorgan
PRIVATE CHAPEL OF REST
Tel Rhoose (01446) 710096

THE COLUMN YOU WRITE

Readers' Letters

We reserve the right to edit all letters. We do NOT accept anonymous mail. Letters and emails MUST include full address and a contact telephone number. An email address alone is not sufficient. We will (*in certain circumstances*), protect a writer's identity, if requested. Please keep your letters brief and address them to: The Editor, Glamorgan GEM Ltd, Graig House, 53 Eastgate, Cowbridge CF71 7EL.

Removal of free transport penalises college students

I WRITE to voice my intense concern about the proposal to cease the free college bus for the students of St David's Catholic college.

As a former student who has St David's college to thank for my acceptance to medical school and success in A levels, I was deeply disappointed to read that there are plans to remove the free transport facilities.

I know from my personal experience, that there are dozens of young people who will miss out on the fantastic opportunities that St David's presents – because they will be unable to afford to travel the hour-long journey to and from college every day. I remember how students would consider giving up college some days because the bus was often late or in a terrible condition, so I am sure that removing the free transport altogether will take away their motivation to go to college at all.

St David's is a unique experience for any sixth former in the Vale of Glamorgan.

The community aspect encouraged by the background of Christian faith is what makes it special, and also many of the courses available and overall learning experience are incomparable to any other sixth forms in Barry and the surrounding areas.

To remove the free transport will definitely cause many current students in St Richard Gwyn High School to reconsider their options and likely decide not to continue with further education.

This will unquestionably add to the thousands of insufficiently educated, unprepared, untrained and therefore unemployed young people that already live in the Vale of Glamorgan.

As you may have gathered, I feel extremely strongly about this issue.

I am absolutely disgusted by the plan to remove the free transport. Many families just wouldn't be able to afford to send their children across Cardiff city every day – even with a subsidised fee and EMA – I know this from experience.

Please take my appeal seriously; I wholeheartedly believe that many a young person's future will be affected by removing the free transport, thus removing this opportunity, and not for their benefit.

I would like others from low income families like myself to freely receive the great opportunities at St David's college and the support from the council, so they too can become professionals and have great careers and futures.

Jade Denise Hodgson, Barry

Changes needed to make roads safer

I WISH to respond to the follow-up letter by Dr RP Sheppard, regarding the issue of cyclists/pedestrians using the B4270 Llantwit Major to Llandow road.

It appears that Dr Sheppard will never accept any ideas that I have put forward, which I must emphasise again, are not pure suggestion but born out of 20+ years of experience on my part. He thankfully agreed with one of my points, but denounced the rest saying they were impractical.

Rather than doing this, I would appreciate him making some constructive ideas of his own, as like him I would like to see safer roads for cyclists and pedestrians.

I will not suggest any further ideas as he will no doubt find fault with them.

In these days of busy roads, the cyclist/pedestrian is in the minority and always going to have a hard time, unless this country's attitude to transport changes.

Unless local transport improves or designated cycle routes are implemented, this imbalance is always going to exist.

It's up to the said road users to make their journeys as safe as practical and reduce the risks.

A recent example that I must bring to your attention of someone with no regard for his own safety, was a gentleman I saw recently on the road in question, who was walking (thankfully facing the oncoming traffic) towards Llantwit Major as it was getting dark, wearing camouflage trousers and jacket.

He was not only risking his own life, but presenting a road safety hazard, as traffic was swerving to avoid him, due to not being able to see him early enough!

I have not seen him on this road since; hopefully he didn't come to any harm.

P.J Alexander, Brackla

£2,000 raised in just one day for Haiti

LAST Saturday, a group of students with bright yellow jackets and red buckets went to the shops in Llantwit Major.

They hoped to raise a little money to donate to the victims of the earthquake in Haiti.

From early morning to late evening, they helped customers pack their shopping at Filco and stood around Somerfield, asking people if they would like to give a little contribution for the appeal.

With surprisingly heavy buckets, they arrived back at the campus of Atlantic College to count the donations. The students sorted out all the coins and notes under an hour, with amazing results: the residents of Llantwit Major had together donated £2,000 and 68 pennies.

This amount of money will provide water, supplies and a shelter for many families in Haiti.

Last Saturday, the people in Llantwit proved that with a little help from everyone you can make a huge difference.

Assi Askala, Atlantic College,

HIGH TIDE TIMES

(UNTIL FEBRUARY 4)

The high tides listed in this week's GEM are those in Porthcawl. It should be remembered that along the coast, high tide times will vary. For instance, in Barry, the high point will be 20 – 25 minutes later.

DATE	Time AM	Ht M	Time PM	Ht M
28 Thur	04.26	8.8	16.59	9.1
29 Fri	05.23	9.4	17.46	9.5
30 Sat	06.08	10.2	18.43	10.2
31 Sun	07.05	10.5	19.27	10.3
01 Mon	07.48	10.7	20.12	10.4
02 Tues	08.31	10.7	20.56	10.2
03 Wed	09.09	10.5	21.33	9.7
04 Thur	09.54	9.8	22.09	9.3

USEFUL VALE INFORMATION

CRIMESTOPPERS 0800 555111
(Emergency number 999)
COASTGUARD 01792 366534
FLOOD LINE 0845 9881188
HELPLINES
Alcohol and drugs:
Drinkline **0800 9178282**
National Drugs Helpline **0800 776600**
DASH **01656 650686**
SSAFA – Forces Help for serving and ex-service men, women and families **01656 785435**
RAF Association Welfare Officer 01495 249522/01446 740522
SAMARITANS (emotional support) **01656 662333**
VALE WOMEN'S AID 01446 744755
MENTAL DISTRESS
(Mental Health Matters) **01656 767045**
Mental Health Helpline:
Freephone **0800 132 737**
MIND in the Vale of Glamorgan
01446 730792 or www.mindinthevale.org.uk
CHILDLINE 0800 1111 - www.childline.org.uk
Rape Crisis Centre 08451 221331.
RSPCA 0300 123 0744. MIND 01446 746191.
AIDS helplines 0800 567123.
Child abuse – NSPCC 0808 800 5000.
Alcoholics Anonymous – (24 hours) 0845 7697555.
Drug Aid (24 hours) 02920 881000.
Inroads Drugs Project – 42, Holton Road, Barry. 01446 404040.
Vale Victim & Witness Support - Barry Magistrates Court, Thompson Street, Barry CF63 4SX. 01446 730704.

MP & AM's SURGERY TIMES

To make a surgery appointment with John Smith MP, contact the constituency office (01446) 743769. Office hours are 9am-5pm. Answerphone service outside office hours.

To make a surgery appointment with Jane Hutt AM, contact the constituency office (01446) 740981. Office hours are 9am-5pm. Answerphone service outside office hours.

CITIZENS' ADVICE

At 119 Broad Street, Barry. Drop in Mon-Fri (not Weds) 9.30am - 11.30am (Wed 4-6pm); at Llantwit Major Youth Centre, Station Road 9.30am - 11.30am Mon and Fri. Telephone advice 0845 120 3756. *Further information www.adviceguide.org.uk*

EMERGENCY SERVICES

Police - Gladstone Road, Barry; for normal service 01446 734451; in emergency 999. Fire - South Wales Fire and Rescue Service, Pontyclun 01443 232000; in emergency 999. Coastguard - Regional Office, Swansea 01792 366534; in emergency 999.

Gas - Gas emergency number 0800 111999.

Electricity - Emergency 0800 0520400; Water - Emergency 0800 052 0130; supply 0800 0520130.

Trading Standards Consumer Advice Centre - Civic Offices, Holton Road, Barry; hours of opening for telephone enquiries - Monday to Thursday, 8.30am-5pm; Friday 8.30am-4.30pm on 01446 700111. For personal visits, Monday to Thursday 9am-4.30pm. Friday 9am-4pm. Recycling Hotline, 01446 700111.

To report a fly tipping incident - 01446 700111.

HOSPITALS

The Barry Hospital - visiting 2pm-8pm each day, 01446 704000. Llandough - Wards have individual visiting times. For details call 029 2071 1711. Princess of Wales - 01656 752752/668090.

For Out Of Hours Chemists, call the Vale of Glamorgan Local Health Board on 02920 350600, or NHS Direct Wales on 0845 4647.

The GEM – A family owned newspaper covering Penarth to Porthcawl!

"We hope you enjoy your GEM"
CAROLINE ATTYA
General Manager & Editorial Director
CLARE GORE
Assistant to General Manager

"We aim to use all local news items submitted"
Please email us at:
ggem@internet-today.co.uk
DON JOHN
Editorial Manager

Professional advertising staff are highly experienced in planning advertising campaigns.
Please email your enquiry to gemsales@internet-today.co.uk

Enquiries concerning payment of accounts may be discussed with our Accounts Manager
MARGARET VANDERWARKER on 01446 774484

VISIT OUR WEBSITES:
cowbridge-today.co.uk
barry-today.co.uk
llantwit-major-today.co.uk
bridgend-today.co.uk

For all enquiries concerning the distribution of this newspaper, please telephone 01446 774484

All advertisements are accepted under our conditions of acceptance. A copy of this is on display at our Cowbridge office, or will be sent out upon request

Write to us at:
GLAMORGAN GEM,
GRAIG HOUSE,
53 EASTGATE,
COWBRIDGE,
CF71 7EL
Tel: 01446 774484
or email us at:
ggem@internet-today.co.uk

Published by: Glamorgan GEM Limited, 53 Eastgate, Cowbridge. CF71 7EL and printed by North Wales Newspapers.

NEWS IN AND OUT OF CLASS AT COWBRIDGE COMPREHENSIVE

It is a sunny South African reunion in snowy Cowbridge!

ABOVE:
Left to right: Mr D Griffiths, Vikram Devalia, Lucy Williams, Ingrid Lestrade, Harriet Booth and Mr N Hopkins.

OVER the past week, Cowbridge Comprehensive School has welcomed Miss Ingrid Lestrade, a director of a South African charity called the Goedgedacht Trust – which the school has been supporting for four years through fundraising and highlighting awareness in the community.

This is Miss Lestrade's third visit to the school and she was excited to see the progress made on the new building.

Mr Griffiths, in charge of fundraising for the trust, explained the purpose of Miss Lestrade's visit was to 'help raise awareness of the charity within the school through a series of assemblies and workshops'.

Miss Lestrade held assemblies with years 7, 8, 11 and 12, as well as running workshops with students from both lower and middle schools.

During the workshops, she outlined the work of the trust, as well as getting students from year-9 to write letters to the students in South Africa to encourage them to stay in school, a major goal of the trust.

Miss Lestrade also taught the students of Cowbridge some of the songs that the students sing on the farm in South Africa.

During her time at Cowbridge, Miss Lestrade was guest of honour at a reunion of students who visited South Africa last summer.

The reunion was originally cancelled due to snow and rearranged. Both current and past students attended as well as the headteacher Mrs Margaret Evans.

The highlight of the reunion was a film put together by Mr Nathan Hopkins, a PE teacher and budding film director at Cowbridge, chronicling the events of the summer through both photographs and video taken by the students.

Miss Lestrade's visit was made possible through sponsorship by the school and a UK tour company. Mr Griffiths would like to thank the pupils of Cowbridge Comprehensive and Edwin Doran Travel for helping to sponsor the visit.

The school thanks the local community, Rotary Club and English Speaking Union for their generous support.

To find out more about the charity, visit the UK branch of the Goedgedacht Trust.

LYNNE GWATKIN

'MoD college past the point of no return'

– says Vale MP John Smith

VALE MP, John Smith, last week welcomed the new First Minister's close personal interest in "making sure the benefits of the £12 billion Defence Technical College at MoD St Athan are maximised in Wales."

Mr Smith said: "I welcome Carwyn Jones's firm commitment to the St Athan project.

"I want people here in the Vale and across Wales to remember that both the UK Government and the Welsh Assembly Government are fully behind the Defence Technical College going ahead at St Athan.

"They have repeatedly backed up their words of support with deeds. To date, the Government has underwritten over £110 million of essential works linked with the project to get the site ready for construction.

"I believe that we have gone beyond the point of no return and this Government has no intention of walking away from St Athan."

In his letter to Mr Smith, who has been at the forefront of the campaign to bring the tri-service MoD college to St Athan, Carwyn Jones, who is the AM for Bridgend, said: "I fully agree with you that the Defence Technical College is a major opportunity for Wales at St Athan.

"I very much support and welcome this investment as it will provide a significant boost for jobs, skills training and supply chain opportunities.

"I know that you have championed its cause from the outset and I want to reassure you that my officials are working closely with the Ministry of Defence, Metrix and with local partners to deliver the project and to maximize the benefits for Wales.

"Rest assured that I will continue to take a close personal interest in this matter," Mr Jones promised.

Charity concert

THE Town Mayor's charity gala concert in aid of Breast Cancer Care takes place on Saturday, January 30 at the Cowbridge Leisure Centre, featuring the Dowlais Male Voice Choir and artistes of the Welsh National Opera.

The concert starts at 7pm. Tickets available from the Town Clerk's office, David Barnes Dry Cleaners and Sorrento (price £8.)

Castles talk

THE Cowbridge and District Local History Society's next lecture will be on Friday, February 5 at 7.30pm in the Lesser Hall of the Town Hall, Cowbridge.

The 5th Don Wallis Memorial Lecture on timber castles in south Wales will be given by Charles Hill of Dyfed Archaeological Trust. All welcome.

Cowbridge mayor helps cancer charity celebrate new centre

The Cowbridge guests mingle at the charity's centre.

STAFF and volunteers at Breast Cancer Care Cymru were joined by the Mayor of Cowbridge, Coun Jon Harris and other guests to celebrate the opening of the charity's newly-refurbished centre on Cathedral Road, Cardiff last week.

"The charity's premises have been revamped to enable more people affected by breast cancer in Wales to access its range of free support services, including bi-monthly Information Sessions on breast cancer and support groups," explained spokeswoman Laura Grossart.

The charity also plans to launch Wales' first 'HeadStrong' service for people who are facing hair loss as a result of cancer treatment. Run by trained volunteers, the service will open in Cardiff in March. As well as emotional support, it will give patients the opportunity to learn about caring for their hair and scalp, try scarf-tying, hats and hairpieces to help manage the devastating impact of hair loss.

Elderly give the Assembly minister a tough grilling!

ABOVE: Elderly residents with the AM.

JANE HUTT, AM for the Vale, gave a talk to the Ogmore-by-Sea Retired Residents Association at their first meeting of 2010 in the Watermill Pub, where they meet every month.

She spoke about her role as an Assembly Government cabinet minister and as the AM serving the Vale of Glamorgan.

Afterwards, she reported: "There was a lively discussion following my talk, with many issues raised, including the frequency of buses, arrangements for waste disposal, home insulation, the Older People's Forum and the need for community facilities in Ogmore-by-Sea.

"I was delighted to have the opportunity of meeting so many active retired residents," she added.

Read your GEM online - cowbridge-today.co.uk

SCHOOL CAREERS FAIR AT LEISURE CENTRE

COWBRIDGE Comprehensive School is hosting a careers fair at Cowbridge Leisure Centre tomorrow (Friday, January 29) with sponsorship from Carillion and Careers Wales.

It will be open between 9.30am and 3.30pm and will be introduced by Coun Gordon Kemp, Leader of the Vale Council. Jane Hutt AM will formally open the event at 10.30am.

A school spokeswoman said: "As well as students from Cowbridge Comprehensive, students and teachers from other Vale secondary schools will be attending. Parents and members of the public are welcome to visit.

"Doors are open to all comers from 1.30pm onwards, where they will be able to enjoy a Fairtrade Café, as well as finding out more about the world of work.

"More than 50 exhibitions are supporting the event alongside Carillion and other partners in the Cowbridge Construction project.

"They will represent higher education, the health service, central and local government as well as the design and construction sector."

Shampan Finest Indian Restaurant & Take-away
FANTASTIC OFFERS! Back by popular demand...
New EARLY BIRD Special
5 Course Meal
only £7.95 per person
Available every week Monday, Tuesday & Thursday
5.30 pm - 7.00 pm
Offer includes FREE glass of house wine/ soft drink (dine-in only)
BOTH OFFERS include: Papadom, chutney, starter (any), main dishes (any), Pilau rice or Naan Bread
WEDNESDAY SPECIAL
5 Course Meal
only £8.95 per person
Our mid week saver served all evening
5.30 pm - 11.00 pm (excludes drinks)
PLUS LUNCHTIME SPECIAL
2 Courses only £4.95
(Mon - Sat)
Friday and Saturday General Menu
Food Hygiene Rated Scores* on the doors
*Food standards Agency Supported Scheme
SPECIAL SUNDAY BUFFET
22 different dishes
Service from 12 noon -10pm
Menu changes weekly
Only £7.95 Children £4.95
Eat as much as you like - Children under 6 years eat free
NORMAL MENU ALSO AVAILABLE
VALENTINE'S MENU
also available
(Sunday evening, 14 February)
Includes
Special Cocktail and Desserts
01446 771682 or 01446 774590 70 Eastgate, COWBRIDGE
Now open Mon - Sat: 12 noon - 2.30pm. Sunday Buffet 12 noon - 10pm
OPEN 7 DAYS: 5.30pm - 11.30pm including Bank Holidays

'May-day' response as an elderly Vale resident is taken home – on a sledge!

by TIM CHAPMAN

A LLANTWIT MAJOR woman is proof that the age of chivalry is not dead after being pulled home on a sledge by a Good Samaritan following a nasty fall on a icy road.

Mrs May Davies, aged 84, of Ham Lane told The GEM: "It was during the snowy weather. I was on my way home with my shopping and was trying to be so careful as I walked along.

"In Sea View Place, I stepped from a strip of grass with snow on it and onto the road. My foot landed on some ice and it shot forward and I fell over.

"Some children and a woman called Heather came over. She asked how I was as I tried to struggle up, but I could not put my right foot down. The pain was horrendous.

"A man called Gareth was walking along with a sledge and some children and he suggested: 'Could you sit on the sledge?'"

Mrs Davies took up the offer and was pulled all the way home to her front door by Gareth, who helped her into the house.

Heather brought Mrs Davies's shopping home and helped to put it away.

Mrs Davies said: "She then took the time to phone the doctor who was at my house within about five minutes."

Fortunately, although Mrs Davies was in severe pain, she had not broken anything.

"I had severe bruising and pulled ligaments. I've been told it will take me about four to six weeks to fully recover."

Mrs Davies is a member of the Llantwit Major Bowling Club – last year she was the president – and hopes to be fighting fit for the new season.

"I want to thank Gareth and Heather – I don't know their full names – for all their help on the day I fell over. They were marvellous. There is no way I could have walked home.

"I also want to thank my neighbour Shirley Jury for helping so much since the accident, making cups of tea and helping me wash.

"My husband is not well and Shirley has been fantastic."

Mrs Davies's daughter Marilyn has travelled up to Llantwit from Cornwall to keep an eye on her while she recovers.

May relaxing at home – she has been advised that it will take four to six weeks to fully recover from her fall.

Cowbridge juniors now emerge from hibernation

FOLLOWING on from a hugely successful under-14s season, the Cowbridge RFC under-15s have had little opportunity to play together this season due to their vast district representation, and the cold weather.

However, with the Vales Schools fixture cancelled last weekend, it gave the boys the opportunity to play only their fourth game of the season, as the boys travelled to Bryncethin for the first-ever game between the two sides.

Despite the enforced lay-off due to the recent bad weather, the boys hit their stride within minutes as breaks from skipper Gus MacPherson and blockbusting centre Christian Walters reduced the home defence to ribbons as Freddie Harries opened the scoring with a fine try in the corner.

Straight from the kick-off, back rower Ollie Hitchings carved a huge hole in the home defence to send a pop pass to the supporting James Griffiths, for Rhys Griffin to finish off a sweeping move for the second try.

Breaks from Evan Phillips, Tom Cunnington, and Lloyd Stock enabled Hitchings to touch down twice, and Harries claim his second try. A fine try by scrum-half Lewis Llewelyn took the score to 41-0 to finish a scintillating first half.

Aware that the game would have to be stopped if they reached 50 points, but not wanting to lose the opportunity to at least get some game practice, the Cowbridge boys swapped around the forwards and backs, and this, combined with a rejuvenated home side, made the short second half a much fairer exchange.

To their credit, Bryncethin opened the scoring in the second half, and competed far more strongly at the breakdowns. Nevertheless, the remainder of the game was played in the home half as the visitors tried to extend the game by practising all their moves and avoid scoring; at times the boys were playing an intoxicating style of sevens as the ball was spun from one side of the pitch to another.

Charley Morris, Sean Boga Lake, and Keiran Smith all contributed to the fluidity, and Morris in particular with his 'torpedo' like tackling ensured any home side attacks were snuffed out early.

Inevitably the pressure told, as Hitchings claimed his hat-trick, and flanker Cunnington waltzed through the defence for the final touchdown, bringing the final score to 57-5, and the game to an early end.

In the muddy conditions, Chris Walters did well to convert most of the tries, including one superb effort from near the touchline reminiscent of his touchline conversion against Worcester last season which won the game.

With players of the calibre of James Sheekey and Tom Murray unavailable due to injury, and Matt Goodlad and Harri Hitchcock on skiing duty for the school, the boys appear to be carrying on from where they left off last season with a well-balanced squad competing for places.

Coach John Hitchings was particularly pleased to see captain MacPherson in fine form and obviously benefiting from the training he is receiving from the Blues under-16s, where such is his potential he plays for the older age group.

Similarly, the centre partnership between Walters and Griffiths is developing to be one of the most destructive on the circuit, as both these boys are possessed with strength, speed, and bravery in abundance.

Depending on the weather and the Vale Schools fixture backlog, the boys will hopefully get another game together in Cowbridge colours before too long.

Local Transition group meets

THE Llantwit Major Transition group's monthly meeting will be held in the Lounge Bar of the White Hart pub, Llantwit on the first Tuesday of each month.

These informal meetings will be useful to those who are interested in sustaining and building our local communities and wish to discuss green issues, or wider environmental concerns.

Come along to meet new friends, have a chat and drinks from 8pm on Tuesday, February 2.

For more information, go to http://valetransition.ning.com/ We look forward to seeing you there! **TC**

NEWS FROM THE MAENDY YFC

All eyes now turning to the annual county competition

THE festive period was a particularly busy time for Maendy YFC – including an evening of carol singing around Ystradowen.

The club would like to extend its sincere thanks to Beverley and Mervyn Lewis of Long Acre; Hilary and Brian Rees of Pleasant View; Liz and Graham Jervis of Windy Ridge; and Julie and Mark Jarvis of Gelli Goch Farm, who all welcomed the singing members into their homes and provided refreshments – not forgetting kind donations for the Welsh Kidney Foundation.

A total of £52 was raised. Food and drinks at The White Lion rounded off the night, where there was a lovely atmosphere among family and friends.

The club's focus is now set on the fast approaching annual Glamorgan YFC drama competition, to be held at The Princess Royal Theatre on February 11-12 (6.30pm start).

Tickets can be purchased from Heather Sedgebeer at the Glamorgan YFC office, Pencoed College, telephone 01656 864488, or email Glamorgan@yfcwales.org.uk.

This year, Maendy have two teams competing and practices have been going smoothly, despite a few disruptions due to the snow!

The annual club dress rehearsal and parents evening will take place on Sunday, February 7 at Peterston-Super-Ely village hall. Doors open at 7pm, curtain up 7.30pm.

This will be a chance for friends and family to have a sneak preview at Maendy's productions. There will be light refreshments on the night, together with a raffle in aid of the Motor Neurone Disease Association.

For more information, contact the club chairman on 07841 486440.

If that isn't enough to keep everyone busy, January 31 is the senior debating and junior public speaking competitions at Pencoed College.

This competition had to be postponed from its original date due to the snow, but members have used the time to prepare their speeches and are now ready to go! **HL**

Council seeks to honour sporting stars

THE Vale Council is inviting residents to reward local sporting excellence during 2009 by sending in nominations for the 'Vale Sports Personality of the Year' awards.

There are a total of 10 award categories and the deadline for all nominations is Sunday, January 31.

These could be elite performers who made the headlines during 2009 or individuals and teams who are making a big impact on the local sporting scene.

For example, it could be a coach who is achieving excellent results against the odds, or a volunteer who goes the extra mile.

All nominees must either be from the Vale currently live there, or represent a team or club in the county.

The categories in full are – senior male, senior female, junior male, junior female, unsung hero, disabled sportsperson, team of the year, performance coach, community coach and school of the year.

Organised by volunteers from the Vale District Sports Council and supported by the Vale Council's sports and play development team, the annual ceremony will be held in the spring.

Nominations can be made online at www.valeofglamorgan.gov.uk/sportspersonality or request a form by calling Julie Morgan on 01446 704748.

Making the most of the winter garden

MERTHYR MAWR WI NEWS

IT was good to see president Margaret Batten back at the January meeting, following her recent illness.

She opened the meeting and thanked members for all the cards and good wishes they sent during her recent spell in hospital.

The Christmas dinner in December had been a great success and all enjoyed an excellent meal provided by Jane Morgan. Carol singing was led by Olga Wolfenden and Val Manning.

Members were reminded of the half yearly council meeting in April, when the speaker will be Ruth Jones. They were pleased to hear that a team from Glamorgan Federation has reached the competition round of BBC television's 'Eggheads' and delighted that one of the team, Gwerfil Gardner, comes from Merthyr Mawr WI.

Members are looking forward to seeing them on television around July time.

Following the business part of the evening, they welcomed Kevin Thomas from Bryncethin nursery, who gave an interesting and entertaining talk on winter gardening.

With the use of slides, he explained how much interest could be found in a winter garden through good use of suitable plants – such as Daphne, skimmia, hellebores – and using plants and shrubs with interesting shapes, stems and bark. Joan Kelly gave the vote of thanks.

The next meeting on February 3, at Ewenny Community Hall, will be a practical evening of painting, led by Alice Coulter and Joan Glascoe. **FC**

Read your GEM online - cowbridge-today.co.uk

COMMUNITY NEWS
ST BRIDES MAJOR

Your local correspondent is Patricia Bevan-Morgan (01656) 880418

A COFFEE morning to view plans for the play and memorial areas in Wick Road, Ewenny, which had been cancelled due to the inclement weather, will now be held on Saturday, February 6 from 10.30am-12.30pm in Ewenny Priory Church.

The Ewenny Community Council thanks all those parents who took forms at the children's party in December for completion at home, confirming their support for the plans.

They are asked to return them to the clerk of the council as soon as possible so that they can apply for grant aid as soon as possible.

OGMORE BY SEA Retired Residents Association met for the first time in 2010 for a bar lunch on January 21.

Adrian was chairman for the meeting and asked members to stand in respect for Michael Wilding, who passed away recently. Our thoughts go out to Doreen at her sad loss.

It was sad to hear of Miriam's fall and hope for her speedy recovery.

Happy birthday was sung to two members, Joan who was 90 on January 19, and Kath, 80 on January 23.

This was followed by a visit from Welsh Assembly Member Jane Hutt (not an unfamiliar person in our area), who spoke about work in the Assembly and answered questions put to her by the members of ORRA.

THE Ladies Thursday Club held their first meeting of the new year in the school on January 21 with a talk by Diane Boyd of 'Boyds Basement', a Mobile Dress Agency for south Wales.

This dynamic lady told of her home shopping service, catering for all ladies and children.

Members were also able to view some of the excellent photographs that Roger Lewis had taken during the snow.

FEBRUARY 1 is St Bridget's Day when the parish of St Brides Major will be celebrating with a Celtic Eucharist in the church, followed by an Irish evening at the Fox and Hounds, St Brides Major.

Riders' double success

LOCAL riders Nick Williams and James Tudor both rode winners over the weekend.

At Larkhill on Saturday, Tudor was successful on the odds-on favourite *Roulez Cool* and Williams took a division of the maiden on *That'll Do*.

n Sunday, Tudor scored on *Start Royal* in the intermediate race at the Waveney Harriers meeting, and Williams won on *Fredwell* at the Tiverton point-to-point.

Tudor and Williams are assistant trainers to Llancarfan's Evan Williams who saddled 12-1 winner *Akarshan* in the handicap hurdle race at Market Rasen; stable jockey Paul Moloney was in the saddle. **BRIAN LEE**

Pastels demo

THE Cowbridge Art Society meets on Thursday, February 4 at 7pm in Old Hall, High Street, when there will be a demonstration and first part of a practical in pastels with local painter George Goddard.

There will also be a workshop on February 6 from 10am-4pm in Llanblethian Church Hall, Bridge Road, Llanblethian, when local artist Arnold Lowry will be showing how it is all done!

Enquiries to 01656 860095 or 01446 775735. Cost £20. Non-members welcome.

School's 150th birthday reunion – and a chance to see 'the way we were'

ABOVE: Class 4 from 1985 – is it really 25 years ago already?

LLANSANNOR and Lanharry Church in Wales Primary School is holding a reunion tomorrow, January 29, to mark the school's 150th birthday.

The reunion is an open invite to anyone associated with the school over the years and is not restricted to pupils and staff.

Mrs Keris Howard explained: "We're holding the reunion at the school on Friday from 5pm-8pm, and anybody who went to the school or has had a connection with it is invited."

"For some people it will be a chance to see how the school has changed in recent years – the year 2000 saw the 'new build', and 2003 saw the 'early years unit'."

The reunion will include an exhibition featuring a number of photographs, many reminding people of what they looked like when they were attending the school.

The school's story started on November 5, 1859 when deeds were passed from Alexander Young Spearman of Llansannor Court to the Archdeacon of Llandaff allowing for a school to be built.

LEFT: Dr Barry Morgan opening the school's 'new build' in the year 2000.

ABOVE: The school rugby team in 1998 with the current headteacher Mr Paul Fisher (right) and Mr Ken East the current deputy headmaster.

Full house at Churches Together talk

MORE than 80 people packed the United Free Church Hall in Cowbridge on Monday evening (January 25), to hear Rev Dr Noel Davies speak on Darwin, Dawkins and a Creator God.

Churches Together in Cowbridge and District organised the talk to mark a Week of Prayer for Christian Unity, in the belief that many relish a challenge and seek engagement with the whole spectrum of thought.

Dr Alun Armstrong, treasurer of Churches Together, introduced Dr Davies, a friend from university days, and soon had the room in stitches. Dr Davies' reply had the audience laughing again, and he began his talk by asking those present to discuss with their neighbour how they reacted to the title of the talk.

Immediately the hall was alive with animated discussion. From there, Dr Davies led us through the history of Darwin's research and its impact on Christian thought – which continues to this day.

He looked at Richard Dawkin's scientific views, then showed how these understandings can be consistent today with a Christian belief in God as Creator and an understanding of human beings as being in the image of God.

It was nearly 9pm when question time was brought to a close and the audience then continued their discussions over a glass of wine.

Churches Together will plan another evening talk; meanwhile, their popular soup lunch takes place on Sunday, March 7 in the Lesser Hall, at Cowbridge Town Hall.

Pupils find a fun route to science and technology

PUPILS at St. Brides Major Church in Wales Primary school have had fun with science and technology in the 'XL' Wales Roadshow.

Roadshow leader, Mr. Ian Hill led a series of exciting activities across the schools to engage learners and encourage creativity.

Activities included 'Rock Steady' for year-3 pupils, who explored the origins of rocks, their similarities and differences, through practical activities.

Year-4 pupils worked collaboratively to design, make and test a burglar alarm, while infant classes explored and experimented with materials.

Pupils have also been enjoying food technology – baking bread was great fun and what a gorgeous smell!

Great fun was had by all and the school is looking forward to holding a special 'Irish' day in honour of St Bridget's day on February 1.

Prospective parents wishing to visit the school can telephone 01656 880477 for further information.

ABOVE: As the pictures show, the pupils has great fun learning.

NEWS FROM LLANTWIT MAJOR WI

MANY events in January at Llantwit Major WI had to be cancelled because of the snow and it was even more disappointing to have to cancel the festive lunch.

However, the branch is hoping to arrange to have the lunch at a later date. At the next meeting on February 4, David Allen will be speaking about walking in the Himalayas.

There will be a stall with unwanted presents. The competition is for a knitted hat.

Brigade ready for chess match

THE Anchor and Junior sections of the Llantwit Major Boys Brigade enjoyed festive parties and the company section had a special Christmas meal, thanks to the chef and his staff!

The company boys are back 'on the road' again, having entered the national chess and Masterteam competitions.

In the first round of the chess, the three boys were drawn away to Torquay, returning with a 6-3 win.

For the next round, it is back to Devon to play Bovey Tracey in the Masterteam for four boys. The first round was held in Gloucester, with teams from Gloucester, Haslington, West Bromwich and Bath.

The competition has 10 rounds and the top two teams go forward to round two.

Llantwit Major won and travel to Torquay where they are drawn against Torquay, Gloucester, Chandler's Ford and Paignton.

Good luck in the next set of games, boys! Llantwit Major are the sole Welsh team to enter these competitions.

A WELLSBURY (Company Captain)

COMMUNITY NEWS

TREOES, LLANGAN & ST MARY HILL

Your local correspondent is Nancy Davidge, "Tynewydd", Llangan. (01656) 860303

Church gift

REV Canon Hamer and churchwardens of St Mary Hill Church, have thanked Mr and Mrs David Mathews and Mr John Stanley for their donation to the church of a candleholder in memory of their friend, Mr Colin Vaughan.

The gift was dedicated at Sunday morning service by Canon Hamer in the presence of Colin's family and close friends.

Colin will be remembered for his kindness to the church over many year, and will be widely missed.

Church gift

YOUNG At Heart Club members resumed their meetings on January 21, a little later than planned.

This was due in part to the very cold weather, with many members being unable to leave their homes, and inconvenience caused by building work on the kitchen.

When the work is completed, it will be a welcome improvement for users of the hall.

A warm welcome was given to member Bill Jones, on his return to the club following surgery at the Princess of Wales Hospital.

He in turn, thanked the club for the lovely basket of fruit he received.

New members are always welcome on Thursday at 1.30pm-3pm in the Treoes village hall.

Hall art

TREOES village hall art classes have resumed on Wednesday afternoons.

A male voice choir use the hall facilities for practice on three Mondays of each month.

Diary date

OVER the past few years, carol services at St Canna's Llangan have coincided on the same Sunday in December as the carol service in Saron Chapel, Treoes, which, unfortunately, prevents older residents attending both services.

Saron Chapel, Treoes, will hold their carol service on December 12 at 3pm.

Cowbridge lad is a real photographic whiz-kid!

A VALE schoolboy is celebrating, after winning a national photographic competition.

Super snapper David Harris, who is aged just six, has been chosen from hundreds of entrants – to be crowned one of the 'Top Tot Photographers of the Year' in a national competition held by Fisher-Price and Toys R Us.

David's winning photo, '*Dinosaur*', taken during a summer trip to the caves at Dan-yr-Ogof, was chosen by a panel of expert judges.

David, who lives in Llandow and is a pupil at St David's School, Colwinston, has really caught the camera bug.

His mother Louise told The GEM: "David has been interested in photography since taking part in a school project last year. Since then, he has become unstoppable, taking pictures of whatever takes his eye and using our digital camera whenever he has the chance."

As part of his prize, David has scooped tons of toys, including a Kid-Tough Digital Camera of his own, and is set to see his work recreated as a giant poster for thousands to admire.

Jon Adams, the competition judge and editor of photography magazine *Digital Photo*, explained: "Kids aren't tainted by the 'rules' of photography like adults, and this means they often shoot pictures that are truly refreshing and bursting with energy.

"David's dinosaur is very nicely composed and really looks part of the scene – with the landscape in the background. Well done!,"

The competition, which called for creative camerawork from tots up and down the country, was held to celebrate the launch of the new Fisher-Price Kid Tough Digital Camera.

David is very much the family's official photographer now, and his mum and dad, Louise and Richard, can barely get a look in. Neither can his sister Elin or brother Morgan.

Louise said: "When the recent snows came, David was out early when the snow was still fresh and took photos of all the houses in the village."

In fact, David is hoping to use his photos of that day to raise money for the Haiti appeal.

This Saturday (January 30), residents have organised a 'bring and buy' sale in Llandow Village Hall, from 10am - 2pm.

David's portfolio of snow scenes will be on sale – and he hopes that everyone will by their own home, at least.

The sale will have all the usual items as well, with cakes, DVDs and perhaps the odd unwanted Christmas gift on offer!

ABOVE:
David Harris must be the Vale's youngest photographic prizewinner.

BELOW: 'You looking at me?' David's winning photo, taken at Dan-yr-Ogof Caves.

Read your GEM online - cowbridge-today.co.uk or llantwit-major-today.co.uk

'Big drop in Vale crime'
– police force statistics reveal

CRIME figures released by the Home Office show that crime fell in the Vale during the 12 months to September 2009, compared to the year before, a police spokesman stated this week.

The report on crime figures recorded that there were 1,040 fewer victims of crime for the year, a decrease of 11.4 per cent. There were significant reductions in dwelling burglaries (down 17.8 per cent/65 offences) violent crime (down 13.7 per cent/272 offences) and criminal damage (down 15.1 per cent/350 offences).

Chief Superintendent Carl Davies of the Vale of Glamorgan and Bridgend Police, said:

"I am are very proud of the achievements of my officers and staff in the Vale in reducing and detecting crime, especially the reduction in burglaries of homes and businesses with 149 fewer victims.

"This clearly demonstrates the passion and commitment of staff to solve issues with and for the community.

"The overall reduction of 11.4 per cent in all crime has been achieved, not only by our relentless pursuit of targeted criminals, who commit a disproportionate number of the crimes committed in our communities, but also by work done with the local authority, other partners and the voluntary sector.

"In the Vale of Glamorgan, we are very fortunate to have a good relationship with the community.

"I encourage members of the public to continue giving us help and information to keep the community safe."

Mixed fortunes during week for Cowbridge squash teams

COWBRIDGE squash teams were back in action this week following the Christmas/New Year break, when a large proportion of the players were involved with the club's roof insulation project.

Nick Guard's Bar 44 'A' team were able to host Newport 'F' following strenuous efforts by Mike Board and his team of volunteers to make the courts available for play, despite work still being carried out at the building.

This match also marked the return to competitive team squash (after 15 months) of Richie Ford following knee surgery and rehab.

Turning out at No 5, Richie took a very hard-fought first game 10-8, but there was no fairytale to tell. Unfortunately, he picked up another niggling leg injury and limped to a 1-3 defeat.

The rest of the team excelled, only dropping one more game to record a win with bonus points of 18-4. Niall Sloan and Garfield Leask produced solid matches to record 3-0 and 3-1 victories at Nos 4 and 3 respectively.

The sparkling performances of the night were produced by Nos 2 and 1, Jon Bisson and Nick Guard – both winning 3-0 (only dropping eight points and 11 points in doing so).

The fortunes of the Cowbridge 'B' Bar 44 were not as good but nonetheless they came away from Old Penarthians with a creditable eight points.

Russ Watts and his 'boys' have been round the block more than once and some are showing the signs of wear more than others – but they battle on!

Skipper Watts these days is perhaps better suited to writing about squash than trying to play – the No 5 forced his creaking knees to a comprehensive 0-3 defeat by another pentagenarian Gary Blackmore, who can boast hip surgery enhancement!

Steve Morris (No 4) has started where he had left off before Christmas with a resounding 3-0 defeat (only dropping four points) off Nick West (similar to the last time the two players met). No 3 Chris Ranger found himself in a 2-0 lead against a very fit opponent but just couldn't find enough to clinch a positive result, eventually losing 2-3.

Simon Payne, at No1, as always put in a battling performance but was possibly still protecting a recent back injury and so went down 0-3.

Even though the team match was lost, possibly the best string of the night for competitiveness, grit and determination was at No 2, where Paul Reynish pulled out a fine win and a great cheer from his teammates to beat a never-say-die Paul Graddon to win 9-6 in the fifth. Match result 8-15.

This week, Cowbridge 'B' Bar 44 entertain Barry Leisure (Thursday, January 28) while the A and C teams were away on Wednesday 27 to Caldicot and David Lloyd's respectively.

RW

LLANTWIT MAJOR NETBALL RESULTS ROUND-UP

B team on top form

LLANTWIT Major B team started this year with a positive attitude, beginning the game against Cwm Garw in a fighting spirit.

Llantwit scored 10 goals before Cwm Garw found the scoresheet. Llantwit continued to dominate the first half with excellent shooting from (GS) Jess Richards (player of the match).

During the final two quarters, Llantwit increased their lead substantially with strong defence and precise attack allowing them to convert turnovers and rebounds into quick goals.

The young Llantwit team ended triumphantly, winning 27-12.

Llantwit Major B has played some excellent netball during their debut season. Great progress has been made and they have developed into a confident cohesive unit.

A team take on Ponty

LLANTWIT Major A played Pontypridd A and the game was fiercely contested from the start with both teams battling hard for possession.

Llantwit's defensive unit of Charlotte Wright, Lizzie Thomas (player of the match) and Emily Cooper shut down Ponty in the first two quarters, ensuring that Ponty's shooting opportunities were restricted.

Unfortunately, the final two quarters were dominated by the strong Ponty team, who displayed some outstanding defence and accurate shooting.

Llantwit made their move several times throughout the game; but remained too far behind to catch up.

The game finished Llantwit 29, Pontypridd 39.

Llantwit obviously are highly disappointed with the result, but the players showed passion and determination, with some outstanding court play.

Beth Evans (Coach)

CCTV arrests

CCTV, working under the umbrella of the Safer Vale Partnership, assisted with five arrests in the week to January 24.

CCTV contacted the police on 16 occasions and the arrests, all in Barry, related to wanted on warrant (Wyndham Street), drunk in charge of a car (Station Approach), assault (Dunlin Court), theft (Barry Island) and criminal damage (Holton Road).

Under-12s get financial backing

LLANTWIT Major under-12s are to be sponsored by City Group, 32 Holton Road, Barry, who provide financial advice relating to people throughout the Vale.

Llantwit Major under-12s soccer side are currently unbeaten with 13 straight wins and are top of the Vale Junior league.

The team are pictured with Adam Rees of City Group.

NEW CITROËN GRAND C4 PICASSO 1.6HDi 16v 110HP DPFS VTR+ WITH NIL ADVANCE PAYMENT*

CITROËN prefers TOTAL

www.citroen.co.uk

Model shown: GRAND C4 PICASSO 2.0 HDi 16v 138HP EGS EXCLUSIVE £1395 ADVANCE PAYMENT*

WORRY-FREE MOTORING ASSURED

Worry-free means everything is included for peace of mind

- Use your mobility allowance
- Breakdown cover
- Road tax and insurance
- Servicing and maintenance
- 60,000 mileage allowance
- Specialist advice

Motability The leading car scheme for disabled people

www.motability.co.uk

Not sure if you qualify for a Motability car? Call 0800 953 4002

NUMBER ONE FOR MOTABILITY

WALES' LARGEST CITROEN DEALER

CRÉATIVE TECHNOLOGIE

CITROËN

*VALID FOR QUALIFYING MOTABILITY CUSTOMER ORDERS UNTIL 31/03/10. AVAILABLE FOR MOTABILITY CONTRACT HIRE SCHEME CUSTOMERS, ONLY ON QUALIFYING NEW CARS SOURCED FROM CITROËN UK LTD. MODELS SUBJECT TO STOCK AVAILABILITY AND QUARTERLY PRICE CHANGES. NO OTHER PROMOTIONAL OFFERS APPLY. TERMS & CONDITIONS APPLY, PLEASE ASK US FOR DETAILS. OFFICIAL GOVERNMENT FUEL CONSUMPTION FIGURES(RANGE): URBAN CYCLE, EXTRA URBAN, COMBINED (LITRES PER 100KM/MPG) & CO 2 EMISSIONS (G/KM); HIGHEST: CITROËN GRAND C4 PICASSO 1.6 16V VTi 120HP 10.0/28.2, 5.9/47.9, 7.4/38.2, 174. LOWEST: CITROËN GRAND C4 PICASSO 1.6HDi 16V 110HP DPFS EGS 6.4/44.1, 4.7/60.1, 5.3/53.3, 140.

BASSETTS - BRIDGEND 01656 649009

SOUTH ROAD, BRIDGEND INDUSTRIAL ESTATE, BRIDGEND, MID GLAMORGAN, CF31 3UL

www.bassettsbridgend.citroen.co.uk

Lessons from the past in standing up for people...

AS we continue to witness the devastation of Haiti on our television screens, we hear about the fire service team from Wales who have played their part in rescuing people from the rubble, even after many days of agony following the earthquake.

This week, we heard that over £1 million has been raised in Wales, including schools, businesses and churches in the Vale of Glamorgan. At least 22 Indian restaurants and Take Aways in the Vale of Glamorgan have joined the relief effort, offering 50 per cent of their takings yesterday.

I visited as many as I could in Barry to say thank you for their support.

The First Minister, Carwyn Jones AM issued a statement saying he was proud that Welsh people are playing a vital part in this massive humanitarian effort are are standing up for the people of Haiti.

This week was also Holocaust Memorial Week, with a programme of events in the Vale – including the moving and inspiring exhibition in Art Central with the Legacy of Hope, involving artist in residence Nicola Tucker and Vale schools who produced art work, following workshops with the artist on the Holocaust.

The film 'Against the Tide' had its UK premiere on Thursday, January 28 at the Memorial Hall. The Race Equality First 2010 calendar displaying the children's art competition winners was displayed at Art Central.

As Louise Hector of the Legacy of Hope said: "*Holocaust Memorial Day 2010 is especially poignant as it marks the 65th anniversary of the liberation of Auschwitz-Birkenau.*

"The day is an opportunity to listen to the voices from the Holocaust and Nazi persecution, and to make the lessons of hope for a safer, inclusive society where the differences between us are respected as a reality today and in the future."

As we settle into the business and pressures of 2010 in the Assembly, we look with optimism at the latest labour market statistics which show encouraging signs of improvement in Wales, but this is set back by our deep disappointment about the Bosch announcement that they are pulling out of Wales.

Over the past year, I have been meeting with the plant managers and the workforce plant council. We offered the management every assistance from the Assembly Government – Proact, support for research and development, urging them to bring new product lines to Wales.

At every meeting, we were told by management they did not want or need our assistance and that it was "*out of their hands*".

Last week, I met the plant council, with their union representatives, and a statement was made by the Deputy First Minister in the Senedd.

We have not given up, and are making further representations to Bosch chiefs in Stuttgart.

We must stand up for the highly skilled Bosch workforce. There must be new opportunities for the Bosch workforce here in Wales in this factory we helped to pay for.

Finally, we must recognise that there are people throughout Wales in every community 'standing up for people' and this includes young people and older people.

This week, Jane Davidson announced the six young people who are to become the figureheads for young people on climate change, after winning a Welsh Assembly Government competition.

One of them is Rose Stevens aged 15 from Barry. The six youngsters will spend a year 'in office' spreading the word about how people can take simple but effective steps to reduce their carbon footprint while saving money at the same time.

They will make sure the voice of young people can be heard at a high level – standing up for the environment.

Last week, we debated the work of the Older People's Commissioner in Wales who is standing up for older people as their independent champion.

We are the first country in the world to appoint an Older People's Commissioner and we were the first in the UK to appoint a Children's Commissioner.

They can't solve all the problems and issues facing older people and children, but they are independent from government and we respect them for their roles.

They can tell us what action we should be taking to respond to the needs of older people and children from their experience and evidence.

Standing up for people is an important part of the role of any elected representative, at every level of government – as well as in our workplaces, communities and in response to natural disaster and conflict across the world.

We can all learn from the events of the past and present in this respect – and make sure our voices are heard.

ASSEMBLY NOTES

by Jane Hutt AM
(Minister for Business and Budget)

Vale AM's praise for exhibition

Jane Hutt AM with Nicola Tucker's work at the Art Central's Holocaust memorial exhibition, which is open until January 30.

Rhoose mum is Lib Dems choice

ELUNED PARROTT (35) will contest the Vale parliamentary seat for the Liberal Democrats at the general election later this year.

She lives in Rhoose with her husband and young family, and works at Cardiff University (where she also studied) as community engagement manager, leading a team that organises educational outreach projects and events for the public.

Mrs Parrott is chair of the Vale of Glamorgan Lib Dems and has been "an active campaigner in the Vale for many years".

This will be the first time that she has stood in a general election.

Commenting on her selection, she said: " I am delighted and honoured to have been given the opportunity to fight for the Vale and represent the views of local people on a wider stage.

"People see the Vale as an affluent area with few problems, but we all know that our young people struggle to find work locally and many of our commercial centres are struggling.

'The Vale needs a strong voice in Westminster to bring reliable investment here."

***ABOVE:** Eluned Parrott, who will be contesting the Vale parliamentary seat for the Liberal Democrats at the general election.*

Rhoose speeding

NEIGHBOURHOOD police officers in Rhoose are warning motorists to drive within the speed limits or risk facing prosecution.

PC Phil Davies, the Rhoose community beat manager, has recently completed a course for the 'hand held speed reduction device' after concerns about speeding traffic, particularly in the 20mph zone outside Rhoose Primary School, were brought up at the last Rhoose PACT meeting.

FOY & CO. INTERIORS
RE-UPHOLSTERY & CURTAIN MAKING
Your 3-piece suite re-upholstered in leather/fabric or loose covers made!
Huge range of leading designer fabrics
All current, to clear from £4 per mtr
Open Monday to Saturday 7.30am-5pm
(01446) 771210
Mobile (07971) 538414
Unit 8B2 Vale Business Park
Llandow, Cowbridge, CF71 7PF
email: mmariafoy@aol.com

winter sale
Up to half price savings throughout the store

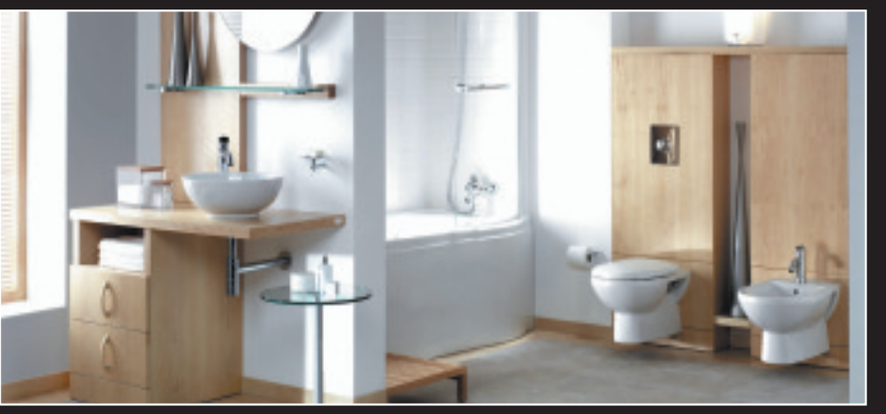

BATHROOMS UP TO 25% OFF RRP

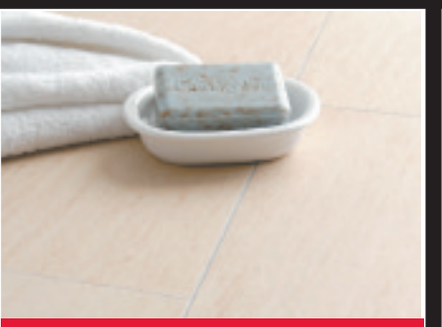

UP TO 20% OFF STOCK WALL AND FLOOR TILES

PLUS NO DEPOSIT AND UP TO 3 YEARS INTEREST FREE CREDIT*

Leekes 360° COMPLETE SERVICE
Ask a Sales Consultant about our 360° Complete Service
▶CHOICE ▶DESIGN ▶PLANNING ▶INSTALLATION

Llantrisant
Tel: 0845 050 8240
also at leekes.co.uk

Leekes You're home

0% APR TYPICAL
*Interest free credit is subject to status, conditions apply. Minimum spend £200 on selected departments.

PAWS for thought – of the animals

CHRISTMAS may be gone, but it is not forgotten as far as PAWS' furry friends are concerned, thanks to the generosity of the local community!

The Porthcawl Animal Welfare Society is pleased to report that a number of initiatives held over the festive season generated some much-needed funds for the charity.

The sum of £180 was raised from our two Christmas trees of remembrance, which were festooned with stars purchased by people in fond memory of their favourite pets; while avid swimmer Helga Collier braved the Bristol Channel for the annual Porthcawl Swim, raising £400.

The proceeds from both were used towards feeding, vaccinating, spaying/neutering and micro-chipping just some of the many cats and dogs we rescued in December.

Funding for the charity is an ongoing challenge and PAWS would like to thank the local community for their invaluable support.

It was heartening to know that needy cats and dogs were remembered at the end of a difficult year for many!

Alexis Kirsten
(for the PAWS volunteers)

All joinery products
made the way you want them…

- Doors
- Windows
- Kitchens
- Bedrooms
- Mouldings
- Hand-made Furniture

GLYNN SEWELL JOINERY LTD

Fully insured for your peace of mind

GLYNN SEWELL JOINERY LTD

With over 15 years experience, we have furnished many houses, hotels, hospitals and schools with excellent fixtures, fittings and fitted mouldings. No project is too big or small and all items are individually custom made. You can confidently rely on us to deliver a first class product with a price to match.

01446 421112
07813 840926/07973 530073
e-mail: info@gsjoinery.net

THE COLUMN YOU WRITE

Readers' Letters

We reserve the right to edit all letters. We do NOT accept anonymous mail. Letters and emails MUST include full address and a contact telephone number. An email address alone is not sufficient. We will (*in certain circumstances*), protect a writer's identity, if requested. Please keep your letters brief and address them to: The Editor, Glamorgan GEM Ltd, Graig House, 53 Eastgate, Cowbridge CF71 7EL.

'INDEPENDENT VOICES WELCOME IN THE VALE'

MAY I be allowed to comment on what is possibly one of the most crass remarks that I have ever heard a politician make in the pages of your newspaper?

The comment by Plaid's Shirley Hodges that "The problem with Independent councillors is that they don't have to care about anyone other than themselves", is an insult to the thousands of hard working, conscientious Independent councillors throughout the country and almost defies belief.

I, for one, welcome the participation of those local individuals who are prepared to contribute their time and efforts to help administer their local community under an Independent label.

Mrs Hodge presumably feels that independence from a party line would be a hindrance to genuine Independent councillors free of such dictatorship. I'm afraid that I find the logic behind this argument quite baffling.

Chuck into the mix Plaid claiming credit for everything – from negotiating the fall of the Berlin wall, to being responsible for every positive thing that has ever happened in the Vale, despite their often minimal or non-existent involvement – and it is hardly surprising that they are again trying to hop on the back of the 'Save the Cemetery Approach' group's valiant efforts to help the community.

I say best of luck to the Independents in the next round of local authority elections, rather than those who run round claiming credit for others' hard work.

Kevin Mahoney
(UKIP candidate for Vale of Glamorgan)

Be Loud, Be Clear – how to help beat bowel cancer

TOO many people are needlessly dying from bowel cancer; it is the UK's second biggest cancer killer, yet over 90 per cent of cases could be treated successfully if diagnosed early.

That's where screening comes in; if you are aged 60-69, you are eligible for the NHS bowel cancer screening and will receive a kit every two years to complete and return by post.

January 25-31 is BE LOUD BE CLEAR, Beating Bowel Cancer's annual campaigning week which raises awareness of bowel cancer.

For 2010, the charity is urging everyone eligible to participate in screening.

In addition, Beating Bowel Cancer is calling for an extension of the screening programme to include everyone aged 50-74, so that more people at risk of bowel cancer have the opportunity to be screened and beat the disease.

My grandfather died of bowel cancer and my mother is currently fighting the disease, so I know only too well how important it is to BE LOUD about bowel cancer.

For more information about BE LOUD BE CLEAR, including fun ways you can get involved, visit *www.beatingbowelcancer.org*.

Matt Dawson MBE
(Patron of Beating Bowel Cancer)

St Cyres head's new position

MR BRIAN LIGHTMAN, who has been the headteacher at St Cyres School in Penarth for more than ten years, is to leave in the summer, after being confirmed as the new general secretary of the Association of School and College Leaders.

Mr Lightman will take over from Dr John Dunford, who is retiring at the end of August 2010.

Mr Lightman has been on the ASCL's council since 1998 and was the association president in 2007-08. He was president of ASCL Cymru in 2003-04.

He said: "Having been a member of ASCL for nearly 20 years, I am proud of the quality of service the association provides.

"Under John Dunford's inspirational stewardship of the last 12 years, the association has played an exceptional part in the leadership of education services in the UK.

"I am looking forward to the exciting challenge of building on this strong base and leading ASCL through the next stages of its development."

John Morgan, the organisation's president for 2009-10 and head of Conyers School in Stockton-on-Tees, led the general secretary appointment panel.

He said: "I am delighted that Brian Lightman will be ASCL's next general secretary. He is an excellent headteacher and was an outstanding president of the association in 2007-08.

"His passion for education and learning, and his long-standing commitment to ASCL, and supporting our members, make him an ideal person to lead the association."

Mr Lightman became the headteacher at St Cyres in 1999, and prior to that was the headteacher at Llantwit Major Comprehensive School.

WE welcome your news and views. Email them to the editorial department:
ggem@internet-today.co.uk

The BIG Winter
SALE
SALE NOW ON
BIG Savings on EVERYTHING throughout the store
Gplan • Stressless Duresta • Steed • Peter Guild • Wade
Bonyant • Alstons Baker Cornell • Willis & Gambier
Tempur • Hypnos • Relyon • Myers • Sealy Beintons
Axminster • Adams ...and many more
up to 50%* off
Free Parking
Finance available**
www.georgestreet.co.uk

JANUARY SALE PRICES MUST END THIS WEEKEND

Tempur
Memory Foam Beds & Mattresses
An unbelievable **£35% off Mrp**

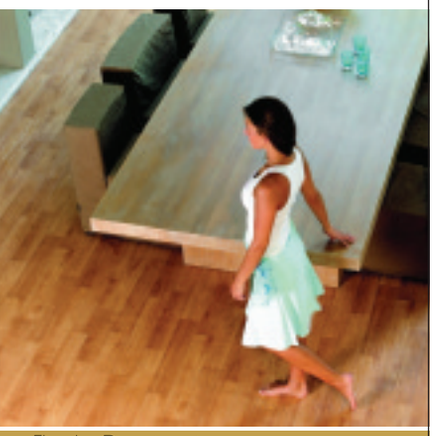

Flooring Department
Half Price Rugs **Half Price** Underlay
Fantastic Savings on **ALL** Carpets, Laminate/Wood and Vinyl Flooring

*Free Estimates *Professional Fitting Service
*Guaranteed Great Customer Care

est. 1951
GEORGE STREET FURNISHERS
Furniture • Carpets • Beds • Bathrooms
NEWPORT 01633 214241
19-24 George Street, Newport, NP20 1EN (Just off George St Bridge on A48)
Mon/Thurs 9.00am-8.00pm • Tues/Wed/Fri/Sat 9.00am-5.30pm • Sun 11.00am-5.00pm
CARDIFF 02920 49 27 27
374 Newport Road, Cardiff, CF23 9AE (Next to the Range)
Mon/Wed 9.30am-7.00pm • Tues/Thurs/Fri/Sat 9.30-6.00pm • Sun10.30am-4.30pm
*Selected Lines only **Conditions apply, see instore for details.

Army officer Adam spends birthday on patrol in Afghanistan

A VALE soldier has celebrated his 25th birthday – by leading his men into action in Afghanistan.

Platoon Commander Lieut Adam Libbey of 1st Battalion the Royal Welsh (Royal Welch Fusiliers) was on his first operation in Helmand province.

Lieut Libbey, from Barry, said the morale in his platoon was "high", and added: "We'd spent lots of time waiting and training, so it was good to go out on the ground for the first time – and it was my birthday on the day we set out, so you can't beat that.

"The platoon was excited to go out there. We've been training for more than six months, so everyone was just eager to get out there and do the job. It's what we've trained for."

The role of platoon commander is a busy and wide-ranging one on tour.

"I have 35 blokes under my command at the moment and I have to make sure they are all doing the right thing at the right time," he said.

"I have section commanders at the lower levels, but I am the overall commander of the 35. I am concerned with everything from their and their families' welfare to orders on the ground."

Adam has two brothers, Gareth (serving with the Royal Engineers) and Ryan (at university).

His parents, Rick and Linda, are supportive of his role in the battalion: "I'm from an Army background, so my dad knows what is going on, but my mother still finds it very hard, especially as I was away for Christmas. But she knows I want to be out here, so it makes it a bit easier."

Twelve hours after they returned, Adam discussed the operation with the other platoon commanders while checking his kit.

"It was a successful operation," he reported. "The aim was to disrupt the insurgents and gain intelligence, which we did. In fact, we gathered more than we expected.

"There was pretty intense fighting, with contacts lasting hours but everyone did well. We worked with the ANSF (Afghan National Security Forces) who were outstanding.

"They are a great asset to have on the ground – they talk easily with the locals and have an excellent feel for the atmospherics.

"This enabled us to have early warning when something was about to happen. The boys are now carrying out admin and checking kit, relaxing a little before the next op."

At home, Adam plays rugby for the battalion rugby team – a sport he describes as his "life passion".

"Obviously it hasn't been much of a season as we're out here, but hopefully when we get back, we will win the Army Cup again! The Royal Welsh, historically, has always had a good rugby team.

"As with a lot of people from south Wales, it's all about the rugby. Also, I live down by the seaside, so I sometimes go fishing or kayaking," Lieut Libbey added.

The changing face of a Cadoxton landmark

ABOVE: Cadoxton House as it is today.

ABOVE: Where have all the trees gone? The land around Cadoxton House.

THE face of a well known Barry landmark – Cadoxton House, has changed after the land around it was shorn of trees.

The GEM reported last week on how work had started on the 18th century premises to convert it into a community building to be used by statutory, voluntary and charitable organisations.

A number of trees have been felled to allow for a new access road into the car park and the Vale Council confirmed that the trees were not subject to preservation orders.

One GEM reader was, Alan Selby, was dismayed that trees had been removed.

He said: "Having read the article about the felling of trees at Cadoxton House, I once again hold my head in my hands at the ridiculous assertion concerning the Monkey Puzzle Tree that was felled.

"Apparently, because it didn't have a preservation order attached to it, there was no problem in cutting it down.

"This was a landmark tree in Cadoxton which had no protection against an unfeeling council!" he protested.

Lifeboat helps out 'bailers'

REPORTS that a small boat was in danger of sinking off Sully Island sent Barry Island Lifeboat racing to the scene last Saturday.

"On arrival, the three people on board were trying to 'bail out' the boat. When the lifeboat crew were able to inspect the boat, they found there was a partial equipment failure.

"This was rectified and the lifeboat was able to escort the boat towards Penarth marina," spokesman Gerry Adams reported.

Tomorrow, January 29, the Royal National Lifeboat Institution will be holding SOS Appeal Day, with special events using the SOS theme – eg Sip Our Soup, Savour Our Sausages, Sing Our Sea songs.

Mr Adams explained that money raised goes to operational costs, purchase of equipment and training of mostly volunteer crews.

"Last year, the RNLI had its busiest year with more than 9,000 launches of lifeboats and an increased presence on many more beaches in the UK through the RNLI Lifeguards.

"When I was a crew member for my first 18 years with the Barry Dock Lifeboat, we used to average about 12 launches a year, and although 2009 was fairly quiet for our station, we averaged 20-30 launches," he said.

"On Friday, we will have a special guest, Mr John Williams, who has raised money for the SOS Appeal. His grandson was rescued and successfully resuscitated by the Barry Dock Lifeboat crew last year."

News from St Cyres School

MENSA

TWO St Cyres pupils, Sam Berg and Marcus Hicks, have recently qualified to join Mensa.

Mensa was founded in England in 1946 by Roland Berrill, a barrister, and Dr Lance Ware, a scientist and lawyer. They had the idea of forming a society for bright people, with the only qualification for membership being a high IQ.

The society welcomes people from every walk of life whose IQ is in the top 2 per cent of the population. Sam and Marcus were among a group of able and talented year-10 pupils from St Cyres who took the Mensa IQ test, with all pupils proving to have an IQ in the top 10 per cent of the population.

Success

A SPECIAL assembly to mark the outstanding success of our year-10 pupils was called this week as the school received the news that 220 pupils from this year group had passed their Level 2 Key Skills qualification in ICT.

What is even more remarkable is that these pupils actually completed this work during year-9.

This Key Skills qualification is an important building block for the Welsh Baccalaureate qualification, which is a core part of our curriculum in year-10, and is studied alongside the usual GCSE qualifications.

Pupils are currently completing their 'Application of Number' portfolios and these will be entered later in the term.

St Cyres has a strong national reputation for outstanding success in the Advanced Diploma WBQ qualification, which is studied by students in our sixth form and the indications are, based on these results, that pupils will enjoy the same levels of success in this Intermediate Diploma.

The school wishes to congratulate all pupils who received this qualification and we look forward to hearing news of further success from this year group.

Vale AM's Welsh practice!

VALE AM, Jane Hutt, had a chance to "practise my Welsh" when she welcomed the year-6 pupils from Ysgol Gwaun y Nant to the Senedd.

"It was lovely to meet the Ysgol Gwaun y Nant pupils and to answer their questions, as well as telling them about my job. I was able to practise my Welsh and ask them questions about their school council."

Organisation 'Lites' up youngsters' lives!

Charity helps Ty Hafan with children's high-tech entertainment treat...

CHILDREN at Ty Hafan have been given a 'state-of-the-art' entertainment package from a national charity.

At a recent special celebration, the technology charity Lifelites officially handed over a fully managed package of the latest home technologies for the children and young people at Ty Hafan, the family hospice for young lives.

This is the third upgrade from Lifelites for the families who use the hospice. Now they can play the games with fabulous new HD wide screens, and the computer equipment comes with adaptations such as touch screens and special mice.

This will enable all the children and young people, whatever their abilities, to continue their studies and talk to their friends and teachers; and new digital and video cameras also help to make a lasting record of the special time they spend together at the hospice.

The equipment will complement the 'home-from-home' atmosphere the hospice creates. All this is provided with managed internet to keep the children and young people safe while they surf.

Lifelites is also supplying all of the telecoms and Sky connections free of charge, and will maintain the equipment along the way, meaning that the hospice's own funds and care staff activities can remain concentrated on delivering care for the children and young people, and support for their families.

Jayne Saunders, director of care at Ty Hafan said: "The computers and equipment will be extremely popular with the children and young people using the hospice, providing hours of enjoyment, interaction and fun (not to mention a welcome distraction for many of the parents). We would like to sincerely thank Lifelites for their ongoing support.

"We are delighted to be able to provide this package for Ty Hafan," said Simone Enefer-Doy, chief executive of Lifelites.

"We know from the care staff and parents what a difference it makes to the children and young people to be able to use the equipment using the special adaptations and software we provide, and how it adds to their enjoyment of the time they spend at the hospice."

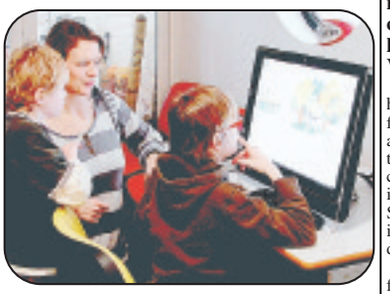

Ty Hafan hospice care worker Mags Butler, with brothers Sam and Michael Gooding, enjoying the new equipment.

Torchlight walk for Haiti victims

MEMBERS of St Baruc's Church are inviting people in Barry to join them on a torchlight walk to raise money for those in need after the earthquake in Haiti.

The fundraising event has been organised by St Baruc's Church, Barry Island, and will take place on Friday, February 12 at 7pm.

Walkers are asked to carry a torch, and to wear an item of high visibility clothing.

An organiser said: "The theme is to bring some light into the lives of the people in despair in Haiti. The walk will start at All Saints Church, Park Road, Barry, and go around the garden suburb area, returning to All Saints.

"It will be three miles long, but with an option to do just two."

She continued: "Donations may be brought on the night, or taken to Island Leisure Family Amusement Centre on the promenade under the western shelter, Barry Island, on the weekends.

"They can also be taken to St Baruc's Church, or All Saints Church, Park Road, Barry on Sunday mornings."

All money collected will be paid to Christian Aid via the Parish of Barry account.

COUNCIL LAUNCHES A NEW HELPLINE IN BID TO FIGHT HATE CRIME

A NEW helpline for people to report incidents of hate crime has been launched by the Vale Council.

The confidential helpline is among the first in Wales. It will act as a valuable channel for the council, working closely with local equality organisations and South Wales Police, to identify and tackle incidents.

A hate crime is classified as either a physical or verbal attack motivated by the victim's race, colour, ethnic origin, nationality, religion, gender, sexual orientation or disability.

To mark the launch, local organisations including Stonewall Cymru, Show Racism the Red Card, South Wales Police, Cardiff & Vale Coalition of Disabled People, Race Equality First, Atal y Fro and the Vale Centre for Voluntary Services joined council officers, members and Vale Mayor Coun Emlyn Williams at the Mayor's Parlour. Vale council leader, Coun Gordon Kemp, said: "Even though more hate crime incidents are being reported in our area, there's still a long way to go. This helpline will provide a valuable method of communication for all of those affected by this type of crime."

Supported by a 'report a hate crime' function available on the council's website, the new helpline will allow victims, or those who are witness to a crime, to report details to the council. The service is entirely confidential and callers have the option to remain anonymous.

Alicja Zalesinska, of Race Equality First, said: "It's very important that helplines like this exist, especially for those who are afraid to speak up if not encouraged, so that there's always someone out there to help."

Robert Goddard, of Stonewall Cymru, agreed: "This is a really important initiative and this launch shows the Vale's commitment to dealing with the issue of hate crime – that it's being taken seriously and dealt with seriously."

If you, or someone you know, has been the victim of a hate crime, make sure it's reported. Call 01446 700111 or visit www.valeofglamorgan.gov.uk/reporthatecrime to fill in an incident form.

Representatives of local equality organisations met with council officers, members and Vale Mayor Coun Emlyn Williams to celebrate the launch of the new 'Report a Hate Crime' helpline.

Plan for an 'active Wales'

Heritage minister Alun Ffred Jones and Wales's Chief Medical Officer, Dr Tony Jewell with a copy of the new action plan.

THE Heritage Minister, Alun Ffred Jones, and Wales' Chief Medical Officer, Dr Tony Jewell, have set out plans to get the nation more physically active.

'Creating an Active Wales' sets out the steps the Welsh Assembly Government will take, with partners, to achieve an active, healthy Wales.

The plan focuses on four aims: to develop an environment that makes it easier for people to choose to be more physically active; to support young people to live active lives, and become active adults; to encourage more adults to be more active; and to increase participation in sport.

Alun Ffred Jones said: "The actions in Creating an Active Wales seek to support people who are already physically active and provide encouragement for those who are not."

Dr Tony Jewell, the Chief Medical Officer added: "The health benefits of regular exercise are well-known, and we want people of all ages, right throughout Wales, to become more active."

Can you give Scooby a home?

The GEM has joined forces with the Dog's Trust to find caring new owners for animals at its Bridgend Rehoming Centre (Telephone: 01656 725219)

THIS WEEK: Scooby is a cross-breed, 2-5 years old, described by a spokeswoman as a bright and lively boy with a friendly and outgoing nature.

"He is very sweet, affectionate and playful with people. He has been in the centre since February 2009 and needs a home as soon as possible as he is getting quite stressed in the kennel environment.

"He is very under-socialised around other dogs and he will need help to develop his canine social skills, once settled and less stressed in a home.

"He's highly trainable; he just needs to have his energy channelled in the right direction."

SCOOBY.

Type of home needed: He is suitable with children 11 years and over who are used to dogs.

"His new owners will need to be prepared to continue his socialising with other dogs. He'll suit someone who has owned and trained a large dog before", she added

Breast cancer support group

THE voluntary organisation LIFT (Life Is For Today) is a self-help group for those affected by breast cancer which offers support and friendship to people living in the Vale.

The next LIFT group meetings will be in Cowbridge on Wednesday, February 3 between 10am-1pm and Wednesday, February 17 between 2pm-4pm.

New members welcome. Contact Hilary on 01446 749756, or Anne on 01446 772843 for further information.

We welcome your news, views and sports items. Please email them to the Editorial Department at: ***ggem@internet-today.co.uk***

Shoecare

Shoe repairs, key cutting and engraving

Cut Price KEY CUTTING

25% off all types of keys (including household keys and car keys)

6a Penny Lane Cowbridge
(next to Strawberry Fields)
Tel: 01446 773 756

Cannot be used in conjunction with any other offers.
Photocopies are not accepted.Valid until 31st March 2010

Phillips Animal Bedding Ltd
THE HORSE BEDDING SPECIALIST
The best horses deserve the best bedding!

- **Champion Wood Shavings:** Incredibly clean, light, fluffy, small flake shavings with excellent absorbency.
- **Shavings/Straw Bale, sprayed with Eucalyptus & Citronella:** Specially processed straw/shavings mix with excellent spreadability over stable floors, very absorbent and cosy for your horse.
- **Flax Bedding:** This very popular bedding is suitable for all types of stable floors whether you deep litter or just sprinkle it on rubber matting. 100% biodegradable, extremely absorbent and dust free.
- **Wood Pellets:** Made from specially selected wood, very absorbent and economical.

Prices/delivery/collection/enquiries
Call Norman Phillips on 07967 783813
or email normanphillips@btconnect.com
www.dustfreehorsebedding.com
Croescarneinion Farm Bassaleg Newport NP10 8RR.
(Just off J28 on the M4)

The Beech Tree Inn at Culverhouse Cross

A New Beginning…

SNUGLY tucked away right next door to the ITV Wales Television Centre at Culverhouse Cross lies one of the Vale's best kept secrets of recent months.

Since its opening at the beginning of October, The Beech Tree Inn – a stunning 18th Century barn conversion set in an acre of grounds with private parking for 50 cars – has already developed a dedicated following and a reputation for being one of the finest fish and seafood restaurants in the area.

The owner, ex-Barry schoolboy and former racing driver, Anthony Armelin, explains the circumstances surrounding the new project: "I was abroad on holiday at the time when I received a text from one of my former employees saying " Sorry to hear the news about Gilby's". I thought, hang on a second, what news?"

Mr Armelin, who bought the land in 1996, opened the hugely successful Gilby's Restaurant in 1997 and ran it as chef/proprietor for 10 heady years. He said: "I sold Gilby's in June 2007 but, unfortunately, the company I sold it to was unable to survive the recession and, after a classic moonlight flit, went into liquidation leaving me in something of a quandary – empty properties simply don't pay the bills!"

A decision was soon taken with five of his most loyal and trusted staff from the old Gilby's days to open up again as a brand new venture - and they haven't looked back since.

> "The Beech Tree Inn is a great fish restaurant. There's everything, from prawn cocktail and fish and chips to caviar, lobster and dover sole. They even have a fantastic selection of meat, including the very best pedigree Welsh Black steaks."

The restaurant and kitchen have undergone a major refurbishment with a stunning use of mirrors in the dining-room; cream walls, beech tables and soft leather seating help to create a light and airy ambience. The new look is a striking combination of traditional charm and comfort with a chic and modern feel.

Service is friendly and informal, the management making a priority of employing "genuine, happy, smiley faces to train as waiting staff." "We had a lot of fun with that ad" Arlene Mason explained. "We have a young, enthusiastic team that we've trained in-house, ourselves. They're a great bunch and they all genuinely love what they're doing." And it shows.

Restaurant manager Deb King with her front of house management team Teresa Goodwin, Louise McShane and Arlene Mason.

And so to food. Dining at The Beech Tree Inn is very much a sensory experience. From the moment you walk through the door, you are totally seduced by the sights, sounds and smells of a real open kitchen – fiery flambés, lots of whisking and chopping and generous whiffs of garlic and fresh herbs. It's colourful, vibrant and alive! The kitchen, under the guidance of joint head chefs Rob Sharp and Mike Jones, sources the very best produce available from suppliers right across the UK. "We try to cater for every taste, but the emphasis is firmly on buying the freshest produce and cooking it with as little fuss as possible."

Live shellfish arrives in the kitchen daily and, along with lobsters, oysters and mussels there is a superb selection of fresh fish beautifully displayed on crushed ice including dover sole, lemon sole, sea bass, monkfish and hake. Meat lovers will also be pleasantly surprised by a mouth-watering choice of staples, such as calf's liver and bacon, venison, poultry, duck, rack of lamb and the finest pedigree Welsh Black steaks from farms all over Wales. There's even an authentic Italian selection, including pasta and risotto, and a tempting vegetarian option is always available. With soup of the day at £3.75 and main courses starting at £7.95, the menu really must be seen to be believed!

And, of course, you simply daren't leave without sampling one of their classic home-made desserts, such as glazed tarte au citron, a huge fresh fruit pavlova with soft marshmallow meringue, a sensational hot chocolate fondant straight from the oven and their, now famous, exceptional vanilla crème brûlée. All desserts are priced at a very reasonable £4.95.

> "I'm delighted to have Deb King on board as Restaurant Manager. For many years Deb was one half of the highly-acclaimed Woods Bistro in Talbot Green, a gastronomic mecca for foodies everywhere. Between us, we have been fortunate enough to have won almost every award available."
>
> *Anthony Armelin*

Mr Armelin firmly believes consumer confidence in a product is all-important for success and is justifiably proud of the industry recognition that he, and Deb King, have achieved over the years. Some of the awards are: AA Restaurant of the Year for Wales, The Red Book Bistro of the Year, 2 AA Rosettes, entry into the Which? Good Food Guide and the highly coveted Michelin Bib Gourmand Award on numerous occasions.

He said, "I really do think our track record reassures guests that we genuinely care and that we'll always do our very best to provide a fantastic dining experience – each and every time."

The Beech Tree Inn at Culverhouse Cross. A marvellous restaurant in a fabulous location offering real, everyday value for money.

A·DAVID & CO·LIMITED
Suppliers of Fruit & Vegetables & Fine Foods
Delivering a world of difference
Hillside Farm, Sutton Wick, Bishop Sutton, Bristol. BS39 5XR
Contact: Tony Johns 07789 752642
E-mail: tonyjohns@adavid.co.uk

D. Lowy & Son Ltd.
BUTCHERY CONTRACTS SPECIALISTS
Purveyors of fine meats to the catering industry.
10 Park Road, Whitchurch, Cardiff CF4 7BQ
T Cardiff 029 2062 6816
F Cardiff 029 2069 3813

E. Ashton
FISHMONGERS LTD
Established 1800
CENTRAL MARKET, CARDIFF, CF10 1AU
02920 229201
www.ashtonfishmongers.co.uk

Viader Vintners Limited
Unit 10a, Wholesale Fruit Centre
Bessemer Road, Cardiff CF11 8BB
Independent fine wine Merchants
www.viadervintners.com

Cool Technic Ltd
Cool Technic
359 Caerphilly Road, Cardiff CF14 4QF, Tel: 029 2061 8411, Fax: 029 2061 2508
10 Park Street, Bristol BS1 5HX, Tel: 0117 907 4774, Fax: 0117 907 4700
E-Mail: info@cool-technic.com

Terrific Sunday Roast at £9.95
eg: roast sirloin of Welsh beef, leg of lamb, loin of free-range pork, roast turkey
Children's menu £4.95
****
£12.95
Superb Two-Course Lunch Menu & Early Evening Flyer
12 noon - 2.30pm and 5.30pm - 7pm
Driving home from work?
Can't be bothered to cook?
Just pop in and we'll take care of the rest…
****
Daily Blackboard Specials from £7.95
****
House Wines £13.95
****
Open All Day Saturday
Shopping at Marks, Tesco, or Waitrose?
No need to rush . . .
We're open all day – just for you!
Lunch 12 noon - 2.30pm
Dinner 5.30pm - 10pm
Sunday 12 noon - 4pm
Closed Sunday evening and all day Monday
029 2059 3106
Find us right next door to the ITV Wales Television Centre. (Look out for the brown tourism direction signs on the A4050 Barry/ Airport Road)

Keith Evans Contract Furnishers Ltd.
Brackla Industrial Estate, Bridgend.
Mid Glam, CF31 2AE.
Tel: 01656 655015
Fax: 01656 658162
E-mail: sales@keithevans.com
Web: www.keithevans.com
KEITH EVANS CONTRACT FURNISHERS

S.E.E.
SYSTEM ELECTRICAL ENGINEERING LTD.
Tel: 01443 694030
Fax: 01443 694039
E-mail: system.eng@btinternet.com
steve@system-electrical.co.uk
sales@system-electrical.co.uk
Compass House, Merthyr Tydfil Industrial Park, Pentrebach, Merthyr Tydfil CF48 4DR

STEPHEN P MATHER
Carpentry and Building Services
For Top Quality Professional Craftsmanship
Telephone: 029 2081 3783
Mobile: 07977 102675

WINE VOUCHER . . . Free Bottle of Wine
Voucher to be presented on arrival
A delicious Chardonnay, a clean, crisp Sauvignon or a soft, smooth Merlot.
Enjoy a FREE bottle of wine with our compliments per table of two, ordering at least two courses each from our à la carte menu.
MAXIMUM TWO REDEMPTIONS PER PARTY
Not valid Valentine's Day or Mothering Sunday or in conjunction with any other offer.
Valid until March 31st, 2010 – Terms and conditions apply.

Barry College - Celebrating half a century at the heart of the Vale.

Barry College is celebrating 50 years of its life and work at the heart of the community in the Vale. Each month in the Gem, Barry College will be looking back over the last 50 years – with memories and photographs from past students, staff and local residents. A dedicated website www.barry.ac.uk/50 includes even more. To contribute memories, photographs or register as a past student or staff member, go to the website or contact us
email: 50years@barry.ac.uk or tel: 01446 725015

Nicola Brewster, the daughter of the founding Principal of Barry College, the late Arnold James, recently visited the College to meet with current Principal Paul Halstead. Appointed as Principal in 1959, Arnold James was committed to establishing a successful FE College for Barry and the Vale of Glamorgan. In the first year of his appointment he and the small group of original staff decided upon the curriculum to be taught, recruited staff and students, and even decided on the first logo for the College.

At this time, Nicola, then a young child, recalls staff meetings being held in her front room on Sunday mornings. Nicola recalls the decision on the first College logo "there was much debate about this – it was eventually based on the Blue Peter 'ship', to emphasise Barry as a port town. The College added an extra sail for copy write purposes!" After all the planning, Nicola proudly remembers attending the official opening of the College [pictured below with her father, mother Elvis James and representatives from the Vale].

During his long career with the College until his retirement in 1985, Arnold James, alongside colleagues, notably Vice Principal and close friend John Cooper, saw the College develop significantly. New courses and departments were established. Close partnerships with industry were forged, including regular breakfasts for local employers. Student numbers increased from less than a hundred to a few thousand annually, students coming from South East Wales and across the world via partnerships with countries including Venezuela and Iran. Even the College site grew with a series of extensions and new buildings to accommodate the growth.

During his time as Principal, Arnold James was very well respected. Known to many colleagues as Jim, Arnold James had a firm but very fair approach. He had high standards and a drive to ensure the College and students achieved – an approach that benefited all. Above all he was caring and family orientated and encouraged staff to take the same approach. Nicola recalls her mother teaching at the College, and her, and later on her children, Arnold's grandchildren visiting the College with him. Coincidently, Nicola remembered playing table tennis as a child in the meeting room she met the Principal, which used to be the student common room.

Nicola recalls the solid bronze bust of being made of her father by renowned sculptor Bob Thomas, who also created the statue of Aneurian Bevan in Queen Street, Cardiff. Arnold James was very proud to sit for Bob, who was also a lecturer at the College for many years. The bust still resides in the main reception of the Colcot Road site. The College wish to thank Nicola for taking the time to visit from her home in South West England, during their 50 year anniversary, to share the photographs, documents and her own memories of her fathers time as Principal of Barry College.

The founding Principal of Barry College, Arnold James

Nicola as a child at the official opening of Barry College.

Nicola and Principal, Paul Halstead, recently looked though her photos of when her father, Arnold James, was Principal.

Do you have a special memory or story about Barry College?
Do you have any photographs of Barry College taken over the years?

Whether a past student, member of staff, friend of the College or local resident – we all share in the College's heritage.

All those who contribute photographs or written memories will receive a thank you letter and commemorative gift. The website www.barry.ac.uk/50 also includes details of planned activities and events through the academic year to allow all who wish to participate in celebrations the opportunity to do so.

Barry College will assume the consent of all those who appear in any photographs and written statements contributed relating to the college and its 50th celebrations, for use on the Barry College website, marketing materials and related media coverage. By contributing images/statements, you are agreeing to grant Barry College a royalty free licence to publish, edit and use such materials for the purposes stated above.

Vale carers are praised by AM

Jane Hutt (centre) offers her congratulations to the care workers.

VALE AM Jane Hutt, visited the 'All Care' offices in Holton Road, Barry, to congratulate Ann Hopkins and Emma James on their awards at the Care Wales Awards ceremony, organised by Care Forum Wales.

Jane Hutt AM said: " It was great to meet Ann Hopkins, who won the gold supported living care practitioner award, and Emma James, who won the bronze leadership and management award, to congratulate them on their skills and dedication to caring services in the Vale.

"I was particularly pleased to have the chance to thank the carers for their outstanding care during the poor weather conditions.

"They went out of their way to get to work to care for people, despite the snow."

Local RNLI crews have a busy year

THE latest figures released by the RNLI charity have revealed that, at the eight lifeboat stations between Penarth and Burry Port, the number of people rescued has risen from 245 in 2008 to 311 in 2009.

With the exception of 2006, when the long hot summer led to a stark rise in rescues, 2009 was the second busiest in the west over the last 10 years. Penarth were the second busiest rescuers in Wales, bringing 85 people safely ashore in 2009 – compared with 44 in 2008.

It was also a busy period for RNLI volunteers at Porthcawl where launches increased by nearly 40 per cent, and the number of people rescued rose from 26 in 2008 to 47 in 2009.

The number of lifeboat launches at Port Talbot, Atlantic College and Burry Port also increased, meaning that the RNLI is grateful for donations that can be spent on its services.

Wendy Reason, RNLI fundraising and communications manager in the west says:

"In a year when many families and companies are experiencing hardship, we have been astounded by the response from supporters to our national fundraising day."

To take part in RNLI SOS Day, and for inspiring fundraising ideas, or to simply make a donation, log on to www.rnli.org.uk/sos or call 0845 121 4999.

Rotary members get curried away!

ABOVE: Left to right – Rotarian John Edmounds (owner of St Andrew Golf Club), vice-president Dennis O'Shea, Rotarian David Williams and Mrs Williams.

RECENTLY, the members of Dinas Powys Rotary Club were joined at the St Andrews Major Golf Club by wives and partners for a special curry night.

There were many different curries available from the expert in-house chef, which everyone enjoyed, and a number of members went back for back for seconds and thirds!

Today (Thursday) at the village Parish Hall, the club will be holding its annual inauguration celebration dinner, with special guests and entertainment.

Colin Ll Jones

Pupils welcomed elderly guests

MEMBERS of The Wednesday Hour at Bethel Baptist Church, Llantwit Major, were invited recently by the staff of Llantwit Major Comprehensive School for lunch and a concert given by the pupils.

Twenty-five of us arrived to a very warm welcome by both staff and pupils.

After a delicious lunch of sandwiches and homemade cakes, the pupils entertained us with an excellent concert.

We all went home with an amazing hamper full of 'goodies', the contents of which were collected by the pupils themselves.

Their manners were impeccable and we were very well looked after.

I would like to thank the staff and pupils of the school for their attention to detail and for making us so welcome.

The Wednesday Hour involves a group of people over 60 who meet every Wednesday afternoon between 2pm-3.30pm in the hall of Bethel Baptist Church, for a relaxing afternoon of entertainment.

If anyone would like to join us, please telephone Frances on 01446 794005 for further information.

Francis Adney, Llantwit Major

Vale Dyspraxia Support Group

THE next monthly meeting of the Vale Dyspraxia Support Group will be held on Monday, February 1, in Barry Hospital, Colcot Road, Barry, at 7.30pm.

The group provides support for children with dyspraxia and their families. It is liaising with education authorities and is running a laptop project to support pupils with dyspraxia.

Families (both parents and children) of young people with dyspraxia and related conditions (dyslexia, ADHD, Aspergers) are welcome.

Latest roadworks report

Boverton Road junction with Eagleswell Road, Llantwit Major – temporary traffic control. The work is ongoing.

Weston Square tunnel, Cardiff Road, Barry – road closure ongoing.

Pontypridd Street, junction with Mount Pleasant – footway restriction in place ongoing.

Pill Street/Dock Street, Penarth – temporary traffic control.

Broadway, Cowbridge – re-surfacing works with temporary traffic control.

High Street, Cowbridge (outside Nat West Bank) – temporary traffic control.

Cowbridge by-pass viaduct – temporary speed limit.

Fitted Bedroom & Home Office Furniture

FREE BROCHURE

Call (01656) 653147 for a FREE BROCHURE or to arrange a FREE HOME SURVEY

No VAT increases . . . In fact PAY NO VAT AT ALL!!

10 GOOD REASONS TO BUY NOW IN OUR FABULOUS NEW YEAR SALE

✓ RIGHT NOW! OUR FABULOUS VALUE FITTED BEDROOM AND OFFICE FURNITURE IS NOW BEING DISCOUNTED TO THE VALUE OF THEVAT!!!
✓ NOW MORE CHOICE THAN EVER – OVER 500 DOOR STYLE COMBINATIONS!!
✓ HIGH QUALITY 18mm CABINET CONSTRUCTION
✓ WE INSTALL FULL CARCASS CONSTRUCTIONS (NOT JUST FRONT FRAME DOORS!!)
✓ FREE HOME MEASURE
✓ FREE STUNNING 3-D COMPUTER PLANNING
✓ EXPERT FITTING BY OUR PROFESSIONAL TRADESMEN / CABINET MAKERS
✓ 4 NEW AMAZING EASY PAYMENT PLANS (WRITTEN DETAILS ON REQUEST)
✓ WE WILL BEAT ANY LIKE FOR LIKE QUOTE
✓ NO PRESSURE SALES APPROACH

CALL NOW 01656 653147 FOR A FREE HOME CONSULTATION

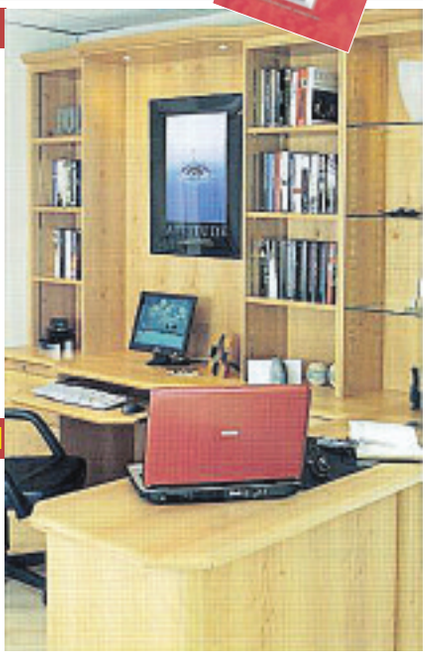

FREE HOME MEASURE AND STUNNING 3-D COMPUTER PLANNING CALL 01656 653147

Town & Country

Call into our showroom @ 5-7 Brackla Street Centre Bridgend CF31 1BZ www.townandcountryfurniture.co.uk

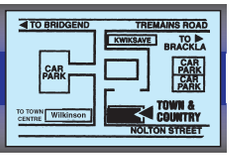

NEWS FROM BARRY COMPREHENSIVE SCHOOL

Students study myths around domestic abuse

YEAR-12 students at Barry Comprehensive School focused on a challenging project during their first term of sixth form – domestic abuse.

Students have challenged the myths and stereotypes around issues of domestic abuse, with the aims of breaking the cycle and creating healthier, happier relationships.

A school spokesman said: "There has been a real focus on emotional intelligence and developing a range of strategies for understanding feelings."

The project culminated with the launch of 'Atal y Fro'. The organisation (formerly known as Vale Women's Aid) aims to support families, especially focusing on children.

Students from Barry Comprehensive School were invited to this high profile launch and asked to perform a piece of drama to reflect the citizenship focus at the school.

The students, in a very short period of time, improvised a short play focusing on domestic abuse.

They chose to challenge the stereotype by featuring a male character as the victim of the abuse and the impact of family violence, although the audience only gradually sees this; in this way the drama also challenged our own stereotypes.

Kay Quinn (director), Sarah and Roisin with some of the students and Jennifer Ford, head of sixth form, Karen Walters, head of the creative arts faculty and student teachers Miss Cottam and Mr Morgan.

This piece of drama was accompanied by live music and the overall effect was extremely powerful.

The spokesman said: "Many thanks to Sarah Duddridge and Roisin Davies, members of the Atal y Fro Team, who ran the project over nine weeks for a large group of students.

Staff and students gained a great deal from the workshops.

"We would also like to thank Kay Quinn (director) Sarah and Roisin, for donating two personalised framed photographs to the school.

The group also took the trouble to come to the school, thanking the students for their work and commitment."

School's £1,000 donation for the Welsh Guards

BARRY Comprehensive School recently welcomed Captain Darren Pridmore of the Welsh Guards to meet students who attend the Military Preparation College in Cardiff, and he addressed all year-7 pupils.

The school had raised £1,000 in support of Welsh Guards injured in Afghanistan.

The school were particularly concerned to help Dale Leach, a former student of the school, who was seriously injured by a roadside bomb while travelling in Helman Province.

Captain Pridmore explained his extremely demanding role of supporting soldiers and their families who had been injured while on duty. He promised to pass on the school's best wishes to Dale when he next saw him.

Captain Pridmore with Barry Comprehensive School representatives Ben, Anthony and Elliot.

Vale nursery school wins a special award for understanding disability

A VALE school has been honoured at an annual awards ceremony.

Bute Cottage Nursery in Penarth was singled out in the schools' category of the 16th 'Understanding Disability' awards organised by the Cardiff and Vale Parents' Federation.

The awards celebrate the promotion by individuals, schools, groups/organisations and employers of positive attitudes towards people with learning disabilities.

Bute Cottage was represented at the ceremony by learning support assistant Julie Corbett and former pupil Thomas, and headteacher Ceri Hoffrock, said: "Staff at Bute Cottage Nursery were delighted to receive this recognition of the support and guidance they provide for the children in their care.

"It is very much a tribute to everyone associated with Bute Cottage, including the governing body and the wider community, who work very hard to ensure that children with disabilities thrive in our fully inclusive environment."

Vale Mayor, Coun Emlyn Williams, who presented the award to Julie and Thomas, said: "This annual awards ceremony highlights outstanding efforts to involve people with learning disabilities in everyday life. I was thrilled in my civic role to be able to honour Bute Cottage Nursery."

On behalf of Bute Cottage Nursery School, former pupil Thomas and learning support assistant Julie Corbett receive the Understanding Disability Award from Vale of Glamorgan Mayor Coun Emlyn Williams.

Lecturers battle to awards ceremony

THREE engineering lecturers at Bridgend College and Robert Jones, head of school, engineering, battled through the cold and snow drifts to make their way to the Royal Society in London on January 8 for Innovisions 2010, New Engineering Foundation Awards and Annual Conference 2010.

The event was hosted by Maggie Philbin, radio and television presenter, and David Kidney MP, Minister for Energy and Climate Change.

The New Engineering Foundation is a grant-awarding charity that promotes the development of vocational education in science, engineering and technology.

The Industrial Fellowship Scheme provides bursaries for further education lecturers to spend time in local companies or research organisations in support of their professional development, enhancing classroom learning, and encouraging knowledge transfer within the local business community.

The annual awards ceremony recognises the dedication of both teachers and employers in pursuit of these goals.

Carl Bickle, Mike Donnelly and Tony James have each undertaken a three-week industrial placement that has allowed them to enhance and update skills in modern industrial processes, which can be developed into the learning activities to ensure topics are current and meet the needs of industry.

These new and enhanced skills will also help ensure our training and assessment processes provide students with the skills needed to succeed.

Carl Bickle has been working at Corus Strip Products in Port Talbot, which will allow us to develop new apprenticeship routes to fulfil future plant requirements in Process Control and High Voltage systems.

Mike Donnelly has spent three weeks in RWE npower's Aberthaw Power Station, enabling us to meet the needs of the energy sector.

Tony James has enjoyed three weeks in the Ford Engine Plant in Bridgend to gain a working knowledge of new engine manufacturing processes at this advanced manufacturing facility.

All agreed that the industrial placement scheme has enhanced and updated their skills, and provided an excellent working knowledge of these employers.

RWE npower apprentices work on live Process Flow Control System that they built in just three weeks at Bridgend College – left to right: David Brooks, Samuel James, Justin Miles.

Vale housing support box goes to AM

Rene Gannon, vice-chairperson, Jane Hutt AM and Winnie Davies, executive member.

RENE GANNON, the vice-chairperson of the Vale Older People's Strategy Forum, and Winnie Davies (executive member) recently met the Vale AM, Jane Hutt, to hand over the New Year box containing leaflets and letters on behalf of people using housing support.

Winnie Davies told The GEM: "We delivered the box from Cymorth Cymru; this is a good way to keep our AM informed."

welcome

St. Clare's School

Quality independent education from 2½ to 18

Scholarship Opportunities

Selected scholarships available: Academic, Music, Art, Modern Languages & Science from years 5 - 10

Scholarships for entry into Year 12 also available

Scholarship application deadline: Friday 26th February

Whole School Open Day 10th February
Year 12 Open Evening 11th March
Year 7 Open Evening 16th March

For admissions enquiries or to request an information pack please call **01656 789963**

St. Clare's School
Newton, Porthcawl CF36 3NR
info@stclares-school.co.uk

COGNITA
TEACHING EXCELLENCE

Do you want to give your child the best possible start in life?

A scholarship could make an independent education a reality for your child.

All parents want the best for their children and most of us would agree that an excellent education is one of the best gifts we can give them.

St Clare's School in Porthcawl provides exceptional provision from Nursery through to A –Levels. In 2009 St Clare's pupils achieved a 100% GCSE pass rate and nearly half the overall grades were at A* or A. At A-Level 94.2% of pupils received A - C grades and 75% achieved A or B grades. French and Spanish received a full complement of A grades. Pupils went on to study subjects such as Business, Law, Pharmacy and Medicine.

Our extra-curricular programme is impressive with pupils participating in Make Your Mark Challenge, Young Enterprise, Chemistry Olympiad, and Duke Of Edinburgh – this year we have 12 pupils working towards their Gold Award.

Scholarship opportunities at St Clare's School

A limited number of scholarship places will be available for entry into the academic year commencing September 2010. Awards are offered in academic and non - academic subjects, providing bright and talented children the opportunity to join a school that will challenge them and encourage them to reach their full potential.

If education matters to you, and you feel that your child could benefit from a setting which offers small class sizes and where the range of subjects on offer will support your child's own aspirations, then contact us for an information pack, or visit our website.

www.stclares-school.co.uk

PRICE BUSTER

FILCO Supermarkets

28th January - 6th February 2010

FRESH MEAT OFFERS

RUMP STEAK

HALF PRICE WAS £13.99 /KG £6.99 /KG

PORK SUPREME

LESS THAN HALF PRICE WAS £8.58 /KG £3.99 /KG

GAMMON JOINT

HALF PRICE WAS £7.99 /KG £3.99 /KG

CHICKEN BREAST FILLETS

HALF PRICE WAS £8.58 /KG £4.29 /KG

10KG POTATOES

LESS THAN HALF PRICE WAS £2.49 /10 KG 99P /10KG

FRESH CAULI

HALF PRICE WAS £1.39 EACH 69P EACH

STRAWBERRIES

HALF PRICE WAS £1.99 250G 99P 250G

FRESH CARROTS

HALF PRICE WAS 89P /KG 44P /KG

TETLEY TEA BAGS 80'S 100% FREE

160 BAG

ONLY £1.99

TATE & LYLE SUGAR

1KG

ONLY WAS 98P EACH 69P EACH

KELLOGG'S RICE KRISPIES

450G

LESS THAN HALF PRICE WAS £2.49 EACH 99P EACH

26PK WALKERS CRISPS

HALF PRICE WAS £3.99 EACH £1.99 EACH

OXFORD LANDING

CHARDONNAY/ SHIRAZ/ MERLOT/ SAUV BLANC

75CL

WAS £6.45 £3.49 EACH

2 LITRE FRESH MILK

ANY 2 FOR £2

8 PACK OF FOSTERS/ STELLA/ STRONGBOW/ CARLING

440ML

ONLY £4.99

LARGE ELLIS EGGS 15 PACK

HALF PRICE WAS £1.79 EACH 89P EACH

ALL OFFERS ARE SUBJECT TO AVAILABILITY. ALL PRICES ARE CORRECT AT TIME OF PRINT. WE RESERVE THE RIGHTS TO LIMIT PURCHASES.

FILCO Supermarkets

THESE OFFERS ARE FOR LLANTWIT MAJOR AND COWBRIDGE STORE ONLY

FILCO SUPERMARKETS 19 BOVERTON ROAD CF61 1XZ (01446) 792286

GO-AHEAD GIVEN FOR DRAMATIC CHANGES AT THE CARDIFF AIRPORT

A SERIES of investment decisions, planned despite the economic downturn, are to go ahead at Cardiff Airport.

The airport at Rhoose has plans to upgrade its terminal building, and work is intended to start late this year.

There will also be work on a new radar system.

The development will include an extension to the front of the terminal, linking the arrivals and departures halls into one large common area, providing new food and retail services.

As part of the work, the first floor of the terminal will become 'airside' as the security control point to access the departures lounge is relocated to the first floor, above the existing arrivals hall and accessed through the new extension.

The approach area in front of the terminal building will also be redesigned and landscaped.

The changes are in line with more stringent security regulations.

Cardiff Airport's managing director, Patrick Duffy, said: "Our intention is to enhance and expand the airport terminal, and present a modern statement for the region and increase our commercial activities.

"However, we are seeking to do this during a time where recession has hit air traffic hard, challenging any business case for investing in airport development.

"We are demonstrating our commitment at Cardiff Airport, despite market conditions, and we call on others – particularly the Welsh Assembly Government, to now do their bit.

"The Welsh public need to realise that this development of the terminal itself does not actually increase the demand for airlines operating in south Wales.

"It does not create new routes and it does not create new tourism. These issues have to be tackled as part of a regional plan.

"Cardiff Airport has suggested solutions to some of these issues and trusts that government agencies will make their contribution as other regions of the UK have done so for many years".

Conservative AM Andrew RT Davies put the investment at £15 million, with £5million allocated specifically to the terminal redesign plans.

He said: "I welcome and support the new investment into Cardiff Airport's terminal building and I am excited to hear that there will be new facilities at the terminal.

"I am sure this news will be welcomed across the Vale.

"However, the Welsh Assembly Government now needs to develop a strong working relationship with Cardiff Airport to establish new routes.

"I am disappointed to see that the Assembly continues to waste money on its Cardiff – Anglesey route, which limits the funding available to promote transatlantic routes from Cardiff."

Cardiff Airport has also been working on a project to erect a new air traffic control radar tower for the past 18 months.

The new, state-of-the-art equipment is being repositioned, in order to comply more fully with the Civil Aviation Authority's requirements.

Following a consultation on different sites at the airfield, the new radar will be erected on the south side, adjacent to the fire training ground.

Ground level works have been under way for several weeks, and a crane should now be on site to erect the 20-metre tower.

The work should be completed by tomorrow (Friday) weather permitting.

The next step of the project will be to add the radar head on top of the tower, which will happen over the next few weeks.

The new system will be turning from May or June, in order for it to be tested.

The project will be completed by July when the new radar will be fully operational.

An airport spokeswoman said: "Cardiff Airport would like to invite members of the public to the next airport consultative committee meeting, to discuss any issues or concerns you may have regarding the new project.

The meeting will be held at the airport on Monday, February 15 at 6pm, (visit www.tbicardiffairport.com for more information).

LEFT: An upgrade will change the face of Cardiff Airport.

ABOVE: The concourse leading to the retail units.
BELOW: An artist's impression looking across to the restaurant.

BARRIVALE BRIDGE CLUB NEWS UPDATE

THE latest results from Barrivale are as follows:

Tuesday, January 19.

In first place were Kay Dyer and Noelle Bond with 63.89 per cent.

In second were Huw Thomas and Celia Thomas (57.64), and in third were Dave Thomas and Tom Kendrick, with 56.25.

Kay and Noelle also won on handicap

New members are always welcome at Barrivale. For more information telephone 01446 733425.

NEWS FROM THE PENARTH AND DISTRICT RAMBLERS

'Proper snow' did not deter walkers

Break time at Tinkinswood

THE recent inclement weather has played havoc with planned walks and many had to be cancelled at short notice, which means many of the group's regular walkers are beginning to suffer with enforced cabin fever.

However, recently leader Rachel was joined by an all-female group in the shape of Marion, Liz, Lorraine and Sue, who were all kitted up in warm clothing and eager to get started.

Leaving the community hall at the rear of Tesco's on Port Road, they made their way through the estate to join the Highlight Trail, which passes through part of Brynhill Golf Club.

The narrow path that goes down through the wood was tricky in places and very slippery, but having ventured across the footbridge over the stream and into their first field, the adventure began.

Because the ground was covered in what we class as 'proper snow'– Rachel had planned a game of take-it-in-turns-to-put-your-footprint-in-the-snow, but what she had forgotten was that for three days previously to her walk, the schools had been closed.

Where there is snow, there are usually youngsters out enjoying it and the group found upon their journey that there wasn't one field that hadn't been trodden upon – still better luck next time!

The Highlight Trail is also part of Valeways Millennium Heritage Trail that was opened in 2001, and the group followed this down through Dyffryn to make their way behind Dyffryn Gardens to the Long Cairn at Tinkinswood.

With bracing air and clear blue skies, the countryside, still covered in a coat of white snow, was looking breathtakingly beautiful and all agreed they were glad to be out enjoying the winter sunshine and having fun.

Tinkinswood was once a village, but all that marks the spot now is the Megalithic burial chamber built in 4,000BC.

Originally covered in a mound of soil, it measures 3.5-ft high, 300-ft long and 57-ft wide and is under the care of CADW.

The capstone supported by upright stones is thought to weigh 40-tons and would have taken at least 200 people to move it.

In 1914, when the chamber was excavated, 920 pieces of human bone (mostly all broken) were discovered, meaning that at least 40 people of both sexes had been buried there.

The boulders on the south side are said in folklore to be women turned to stone for dancing upon the Sabbath.

Tearing themselves away, they joined the road and walked south, passing Dyffryn Gardens where the leader had hoped to stop for coffee and cake, but thwarted because it was closed, due to the snow, and they carried on towards St Lythans.

Their return was made by way of New Wallace Farm and crossing the Brynhill valley, they went uphill to Little Brynhill Farm and emerged onto Port Road.

Here, they found the pavements still covered in compacted snow and ice which made them rather treacherous, but undaunted, they powered their way back past the fire station to their waiting cars for the journey home.

On January 30, meet at 9.30am at Cogan Leisure Centre for a six to seven mile moderate walk from the Brecon Mountain Centre. Contact Val H. on 029 2051 3274.

Wear suitable clothing, preferably boots and carry waterproofs, food and drinks.

Some degree of fitness is required and if you are in any doubt, then please contact the walk leader for advice.

For other groups' walks, log onto www.ramblers.org.uk

Rucksack badges, programmes and membership advice can be obtained from Pam on 029 2021 9102.

JOY STRANGWARD

PENARTH COMPUTER CLUB NEWS

The (AGM) show must go on!

ANIMALS know when to curl up and avoid the worse wintry conditions. On the other hand, about a dozen hardy souls braved the driving snow to attend the Annual General Meeting recently.

It couldn't have been the prospect of a closely fought election either!

So, in my postion of chairman I welcomed them warmly and after allowing a couple of minutes grace for any stragglers (none!) got on with the business of the meeting.

The minutes of the previous AGM had been circulated and were unanimously approved without amendment and no matters arising.

As there was no secretary, I gave a brief review of the last year. It was noted that attendance at meetings had increased and that no changes to the programme of talks had been required.

The Club Open Evening, as part of the Penarth Festival in July, had seen many more visitors from the public than before – including the Mayor.

I thanked the committee for their support, and noted special thanks for Jean Thomas and Ron Price who were standing down from the committee this year.

To be successful, any club needs the active participation by its members in all manner of small tasks.

Such helpfulness contributes toward the club's reputation as 'The Friendly Club'.

The treasurer's audited report for the year ended August 31, 2009 was also submitted.

The balance sheet indicated a healthy cash reserve and no increase in membership fee was necessary.

The meeting was advised that the hall rental had increased to acknowledge a much improved storage facility.

Nevertheless, there would be no increase in the annual membership fee and no increase in the meeting fees.

The report was adopted unanimously.

The committee now consists of:

Chairman: Howard Desmond; vice- chairman: Steve Viney; treasurer: *vacant*; secretary: *vacant*; auditor: Mrs Sue Seymour. Committee members: Mrs Rhona Boudier, Mike Finlay, Mike Jakob, Mrs. Eileen Younghusband.

I will continue to act as secretary and the committee will deal with the tasks required of the treasurer, if no volunteer is forthcoming.

There being no other business, the meeting was closed and everybody rapidly retreated to their respective firesides!

Visitors and new members always welcome.

For more information telephone 029 20708439.

Howard Desmond, chairman

Glamorgan GEM Food for Thought

AT YOUR SERVICE!

Coffee Zone makes a welcome entrance

THE Business Centre in Barry has announced the opening of an in-house café called The Coffee Zone.

The centre has made this new investment to provide an additional much-needed service for its clients.

However, it is already drawing in members of the public and other people from the Ty Verlon Estate, who are delighted to have somewhere providing food and hot drinks locally.

The Coffee Zone is being run by Dawn Lee and her daughter Paige. Dawn has more than 20 years' experience in the catering trade and is "very excited" to be providing the new service.

Coffee Zone is open from 8.30am-3.30pm Monday-Friday.

Contact Dawn on 01446 704428 for further details, or to place an order.

ABOVE: Dawn and Paige are ready to take your orders at The Coffee Zone!

Rotary's star young chefs in battle for the big prize!

RIGHT: Rotary clubs do their bit to promote excellence, and a popular example is the 'Young Chef' competition. Barry Rotary staged their competition recently, and it was won by Jordan Clarke (far right) with Sophie Thomas the runner-up. (See next week's GEM for a report).

Tiffin Rasoi's Haiti evening

A CHARITY night in aid of the Haiti earthquake victims is being held at Tiffin Rasoi this Sunday, January 31 from 5pm-11pm.

Tiffin Rasoi will donate 50 per cent of its proceeds to the Haiti appeal.

Tiffin Rasoi, 37 Holton Road, Barry, telephone 01446 743030/721100; www.tiffinrasoi.com

Healthy eating —Italian style!

LIGHT, tasty and using olive oil to its best advantage – that's the Italian way to healthy eating.

Now, olive oil specialist Filippo Berio, has put together some great Mediterranean dishes to put you on the right track!

Toasted mozzarella and tomato sandwich

Preparation time: 10 minutes, cooking time: 5-10 minutes (serves 2).

Two tomatoes sliced; four tbsp Filippo Berio Extra Virgin Olive oil; 1 tsp balsamic vinegar; a few shredded basil leaves; salt and freshly ground black pepper; four thick slices of bread; one clove garlic halved; 150g mozzarella cheese, sliced;

Step one: Place the tomatoes on a plate, sprinkle over 2 tbsp of the oil, the vinegar and basil. Season well and set aside.

Step two: Rub the garlic all over the slices of bread, then drizzle half the remaining oil over one side of the bread slices. Cook on a preheated griddle pan for 2 minutes or until toasted.

Step three: Place toasted side up on a board and top two slices with the tomatoes and sliced mozzarella. Place the remaining bread, toasted side down on the filling. Drizzle half the oil over and cook on the griddle for 2 minutes until toasted.

Step four: Drizzle the remaining oil on the untoasted side, turn over and cook for a further 2 minutes until the bread is golden brown and the cheese beginning to melt. Serve immediately.

Pan fried pork with Tuscan beans

Preparation time: 15 minutes (serves four). Cooking time: 1 hour

5 tbsp Filippo Berio Olive oil; 4 pork loin steaks, approx 150g (5oz) ea; 3 shallots, peeled and finely chopped; 1/2 red pepper, deseeded and finely chopped; 2 garlic cloves, finely chopped; 2 x 410g cans cannellini beans, drained; 150ml (1/4 pt) dry white wine; 300ml (1/2 pt) chicken or vegetable stock; 4 or 5 sage leaves, chopped;

Step one: Heat 2 tbsps of the olive oil in a large frying pan over medium/high heat, add the pork loin steaks and cook for about 12 minutes until deep golden brown on both sides, prop the loin steaks on the side of the pan so the edges brown during next step.

Step two: Add another tablespoon of oil to the pan and then the shallots, red pepper and garlic and cook over a medium heat for about five minutes until softened. Pour in the wine and bring to the boil.

Step three: Add the cannellini beans, stock and sage, place the pork chops among the beans, cover and simmer for 15-20 minutes. Remove the lid and simmer a further 15 minutes or until the stock has become syrupy and the chops are tender.

Step four: Remove the lid; add the remaining olive oil. Season if desired and serve.

Finnegans runner-up in top UK-wide competition

Local chip shop hits the heights!

A LOCAL chippie is celebrating hitting the heights – after winning second prize in a national competition to find the best fish and chip shop in the UK.

Finnegans's Fish Bar was crowned the second best fish and chip shop in the UK at the national 'Fish & Chip Shop of the Year' competition 2009/2010, organised by Seafish.

The owners, Huw and Sarah Jones, were presented with the award, by TV chef Aldo Zilli, at a ceremony in the Riverbank Park Plaza Hotel in London last week.

Huw and Sarah have three branches, one in Broadlands, Bridgend, one in Porthcawl, and another in Port Talbot.

The Porthcawl branch claims Ruth Jones of *Gavin and Stacey* as a regular visitor, and Michael Sheen has also popped in!

Huw and Sarah were awarded second place after a rigorous judging process, which included a customer vote, taste tests, two intense rounds of shop inspections and a presentation to a panel of industry experts.

Shops are strictly judged not only on the quality of their fish and chips, but on all areas of the business including responsible seafood sourcing, customer service, food hygiene, staff training and community spirit.

Huw said: "We are over the moon to win the second spot. There are not many shops in Wales that can say they serve some of the best fish and chips in the UK.

"We'll keep improving the standards of our shop and, hopefully, we'll be back here next year to walk away with the top trophy.

"I'd like to say a big thank you to my staff and loyal customers who helped us reach this stage of the competition."

The winner was a Scottish-Italian fish restaurant, Atlantic Fast Food in Coatbridge, Glasgow, with the Great British Eatery in Birmingham coming in third place.

Aldo Zilli, compere of the competition and seafood restaurateur, said: "The high standards of our fish and chip shops rival the top restaurants in the country.

"The best shop owners work hard to deliver outstanding quality by using the finest ingredients and a responsible attitude to the sourcing of fish."

Nikki Hawkins, the competition project manager, said: "Despite the credit crunch, people still want to enjoy small luxuries.

"In fact, 183 million portions of fish and chips were sold last year alone. A national institution, fish and chips has survived the test of time and will be around for many years to come."

The national 'Fish & Chip Shop of the Year' competition has been run by Seafish for 22 years.

A Seafish spokeswoman said: "In that time, fish and chip shops have changed dramatically, with many now offering different varieties of fish such as pollack, coley, and hake.

"Modern frying methods and state of the art frying ranges also mean that fish and chips is one of the healthiest takeaway meals containing less salt, a third less calories and more than 40 per cent less fat than other takeaways."

Restaurants unite for Haiti appeal

A NUMBER of Vale restaurants made their contribution to the Haiti appeal last night (Wednesday) by donating 50 per cent of the evening's takings to the cause..

The GEM understands that the fundraising idea may be extended, and restaurants that do so will be displaying the Haiti Earthquake (Islamic Relief) poster.

Finnegans
Award Winning Fish & Chips
STATION HILL, PORTHCAWL
2010 Best in Wales
Now Silver 'Runner-Up' Award
Best in UK 2010!
OPEN 7 DAYS A WEEK ALL DAY
Also at Baglan, Port Talbot & Broadlands (Bridgend)

Leicester's Restaurant
The Great House Hotel ***
Laleston,
The perfect place for a romantic getaway
13th and 14th February
Valentine's Menu
2 courses £27.50 • 3 courses £33.50
Something extra special...
Dinner for 2 with overnight stay £220
• Arrival in time for afternoon tea
• A rose and handmade chocolate on your pillow
• Special gourmet Valentines dinner (3 courses)
• Overnight accomodation for two sharing
• Complimentary use of the health suite
• Valentines night Champagne cocktail
• Full breakfast
Tel: 01656 657644 • www.great-house-laleston.co.uk

FARM SHOP RE-OPENED
Generations of fresh farm produce.
Supplying Meat, Poultry, Vegetables, Home Baking, etc.
Open Wednesday - Saturday
10.00 am - 4.00 pm
Pool Farm
Fine Cuisine Products & Catering
▶ Suppliers of quality catering.
▶ Dinner parties in your home.
▶ Large formal functions/celebrations.
▶ Innovative canapés and buffets.
▶ Tailored to suit all budgets.
Time served, experienced professionals offering cost effective catering solutions.
FABBL
ST BRIDES MAJOR
CF32 0SE
07929 824037
FAWL 8624
For catering prepared by qualified chef
Kate, call 07939 503440

Victoria Inn
SIGINGSTONE
NR COWBRIDGE
Free House
Family Run
Extensive Menu
All freshly prepared, using the finest local produce
Now open 5.30pm (Monday-Saturday) for food
DAILY TWO-COURSE SPECIALS £8.95
LUNCHTIME & EARLY EVENING:
(Served Monday to Saturday) Menu choices include popular roast option!
NEW WINTER SPECIAL:
Fresh Cod and Chips £5.95
(Served 5.30-7.30pm)
Thursday Curry Night £7.50
Curry selection served with naan bread, rice and chips
SUNDAY ROAST and BAR MEALS from £7.95
Now Booking:
VALENTINE'S DINNER
Candlelit 3 Courses – £18.95
Sunday Evening 14th February
and
MOTHERS DAY
Sunday, 14th March
Function room for parties of up to 55 people
☎01446 773943 - Popular choice!

Out and About with The GEM

Music in the Vale proves a stepping stone to stardom!

RECENTLY, Music in the Vale found itself represented both in the Gordon Theatre and on the Glanfa stage at the Wales Millennium Centre.

Leigh Rhiannon Coggins, a runner-up in the 2007 singing competition, was performing in the musical *Les Miserables* in the Gordon Theatre, and is also understudying *Cosette*.

Just prior to the matinee performance, Music in the Vale provided a full one-hour free concert to a very large and appreciative audience in the Glanfa foyer.

The finalists of Music in the Vale's 2009 annual competition enjoyed this first opportunity to perform to a large, enthusiastic audience.

These young musicians, with either classic, folk or music theatre pieces, all amazed the audience with their high standards of performance.

Music in the Vale is providing two similar opportunities for their finalists – Saturday, April 24 (1.15pm-2.15pm) and Sunday, June 27 (1pm-2pm).

For more information about Music in the Vale, visit the website musicinthevale.org.uk or telephone the secretary on 01446 771318.

Forum's new website

The Vale Older People's Strategy Forum has launched a new website.

The forum has a membership of more than 600 people aged 50+ that either live or work in the Vale, and the new website covers many areas of interest, including housing, transport, health, and age discrimination.

Jane Weldon, the website administrator, said: "There are many articles and helpful links, including how to find out if you are entitled to cold weather payments. Go to our website at www.vale-opf.org.uk"

Comedian really suffers for his art!

AWARD-WINNING comedian Rhod Gilbert paid a special visit to the Vale Council's visible services department recently, as part of his new series for BBC One Wales – *Rhod Gilbert's Work Experience* – which sees him step well and truly out of his comfort zone.

Over the course of his visit, Rhod took on jobs with the council's refuse team, spent the day at the civic amenity site and patrolled with the enforcement team, to find out just how difficult an average day can be.

At first, Rhod was tasked with becoming a bin man, meaning very early starts, lots of walking and having to face some rather unpleasant sights and smells along the way – something that Rhod admits he wasn't exactly relishing the thought of.

Things didn't get off to a great start, though, as Rhod turned up late for his first shift!

Older People's Forum hosts information day

A MORNING of refreshments, information and discussion is planned for Thursday, February 25, when the Vale Older People's Strategy Forum hosts an information and coffee morning in Barry.

The event will be held at Barry Library, King Square, between 10am-12pm and will provide an opportunity for the forum to recruit new members and provide guests with information on health and wellbeing.

There will be information stands offering advice on different topics such as Age Concern/Help the Aged welfare rights, advocacy and good neighbourhood scheme, TeleV personal security systems, Health through Warmth and much more.

Representatives from the forum will also be on hand to talk about work achieved so far.

The forum welcomes new members so long as they are aged over 50 and live or work in the Vale.

For further information, contact Nisha Shukla, participation and involvement officer, on 01446 704857 or email nshukla@vale-ofglamorgan.gov.uk.

Councillor's plea for more allotment space

LOCAL councillor, Rob Curtis, has requested a report for the economy and environment scrutiny committee on how the Vale Council can supply more allotment space to meet public demand and help protect the environment.

He explained: "Owning and tending an allotment can have many benefits, including exercise, good wholesome healthy food and also help protect our environment in the process.

"The waiting list for allotments in the Vale has increased massively over the past couple of years.

"I believe the Vale Council should be doing its upmost to create new allotment space."

PACT meetings

CASTLELAND PACT public meeting will be held at The Civic Offices, Holton Road, Barry on Monday, February 8, at 7pm.

BUTTRILLS PACT, The Phillip John Community Room, Barry Library, King Square, Wednesday, February 10, at 6.30pm.

GIBBONSDOWN PACT, The Community First Office, Aberaeron Close, Barry, Tuesday, February 16, at 2pm.

ST BRIDES MAJOR PACT, St Brides Major Church Hall on Wednesday, February 3, at 6pm.

YSTRADOWEN Coffee & Chat, at The White Lion on Tuesday, February 9, at 11.30am.

RHOOSE PACT, Celtic Way Community Centre on Tuesday, February 16, at 7pm.

LLANDOW/ EWENNY PACT, Ewenny Village Hall on Wednesday, February 17, at 7pm.

ST HILARY Coffee & Chat meeting, St Hilary Village Hall on Friday, February 19, at 11am.

SULLY PACT, the Jubilee Hall on Thursday, February 11, at 8pm.

Barry chef rejoins Welsh culinary team

BARRY chef Lee Jeynes is a key member of the Welsh National Culinary Team, as they prepare to compete on home soil, before flying to take on the best in the world in Asia this spring.

Lee Jeynes returns to the Welsh team for the Singapore competition.

The team has been invited to compete for the first time at the FHA Culinary Challenge in Singapore, hailed as Asia's most established culinary competition, from April 15-25.

Lee, originally from Barry, emigrated to live in Australia last year and is looking forward to meeting up again with his former team-mates.

The Welsh team warms up for the Singapore event by competing on home soil against Celtic cousins Scotland and Ireland in the Battle for the Dragon contest during the Welsh International Culinary championships at Coleg Llandrilo Cymru, Rhos-on-Sea from February 16-18.

HAITI APPEAL

A BRING & Buy sale is being held in Llandow Village Hall on Saturday, January 30, between 10am-2pm in aid of the Haiti earthquake appeal.

Helpers needed; telephone 01656 890737/890513/890532.

TABLE TOP

A TABLE top sale will be held in Holy Cross Church, Cowbridge, on Saturday, February 6 from 10am-12.30pm.

New and unused goods and bric-a-brac; entry 50p. Proceeds in aid of the restoration fund.

Tory AM's surgery

DAVID MELDING, the Conservative Assembly Member for South Wales Central region, will be holding an advice surgery tomorrow (Friday, January 29) at 29, High Street, Barry, between 10am-11.30am.

No appointments are necessary and all are welcome to attend.

COWBRIDGE COMPREHENSIVE SCHOOL

For September 2010, state of the art facilities in all curriculum areas, including: Music, Drama, Design Technology, ICT and Science

SIXTH FORM OPEN EVENING

An open evening for students considering taking their AS/A2 Level studies will be held in the Sixth Form on

Thursday, 4th February

between 4.30 pm and 6.30 pm

Andrew RT Davies AM

Welsh Conservative Assembly Member for South Wales Central

If you would like to attend an advice surgery, please contact:

Tel: 02920 898523
Office: 29 High Street, Barry, CF62 9EA.

Next surgery: Friday 5th February, 10.30-11.30am

Ceidwadwyr Cymreig Welsh Conservatives

Website: www.andrewrtdavies.com
Email: andrewRT.davies@wales.gov.uk

MAESTEG ANIMAL WELFARE SOCIETY

Kittens, young and older cats – All needing a new family!

All cats have been neutered and microchipped

Tel: (01656) 721496

All our work is funded by Charity Shops. We sell bric-a-brac, books, clothes and all items of furniture and we can collect.

Tel: 01656 737827 or 01656 653456
www.maesteganimalrescue.co.uk

Anybody who wants clothes collecting, please contact the above telephone numbers

Vale of Glamorgan Council

Building Excellence Awards 2010

LABC CYMRU

VALE of GLAMORGAN BRO MORGANNWG

BUILDERS and developers who use the building regulation service in the Vale will be attending the 'Building Awards' dinner organised through the Building Control Group of the Vale of Glamorgan Council.

For the seventh year in succession, it will be held at the Best Western Mount Sorrel Hotel, Barry on January 29.

Nominations for the awards are provided by the council's building control surveyors, who are responsible for the supervision of the projects as they progress on site, through to the completion of building work.

Colin Blick, Operational Manager for the Building Control Group at the Vale of Glamorgan Council, said: "This is the seventh successive year of the 'Building Awards', and we have great pleasure in providing recognition to builders and developers who are determined to provide a high quality customer-orientated service.

"Building regulations now play a big part whenever we decide to make alterations, extend or construct new buildings. With recent changes to the planning process and the devolvement of the building regulations to the Welsh Assembly, reducing carbon emissions will be at the forefront of the legislation changes we will see in the coming years.

"Everyone has a part to play in conserving energy and reducing carbon emissions, as it impacts on us all, from householder to major developer. Changing the way we construct buildings to make them more sustainable will be a big ask for our developers.

"Ensuring that buildings are constructed in accordance with current building regulations requires a high standard of workmanship, and the builders nominated this year have proven that they can meet this requirement.

"The 'Building Awards' demonstrate the many high quality construction projects undertaken within the Vale of Glamorgan.

"Builders and developers are rarely recognised, and the awards have proved over the years that they are very gratefully received."

The Building Control Group is situated within the Planning and Transportation Division of the Vale of Glamorgan Council, and its Head of Service Rob Thomas stated: "Development of any size increasingly has a major impact on the day to day lives of people who are undertaking building projects.

"Ultimately, it is the builder who has the major responsibility in satisfying not only the customer's needs, but also statutory bodies. The Building Awards will help assist the builder and developer meet these needs, as well as giving them well-deserved recognition for consistently carrying out work of a high standard".

Winners of the Vale of Glamorgan event will go forward to the LABC South Wales 'Building Awards' dinner, held at the Mecure Holland House Hotel, Cardiff on March 12, which will be hosted by television personality Jason Mohammed.

The ultimate achievement can be recognised at national level. The winners of the South Wales event will be nominated into the LABC National 'Building Awards', which will include nominations from most of the local authorities throughout Wales and England, in London next October.

This year's award categories are: Extensions and Alterations • New Single Dwellings • Multiple Dwellings • Social Affordable Housing • Commercial Property

The Vale of Glamorgan Building Control Awards are kindly sponsored by

Steve Nicholls Estate Agents · The Glamorgan GEM · FIRE · GRABit · Best Western

The Vale of Glamorgan Council Building Excellence Awards 2010

Category 1 - Nomination for Extensions & Alterations

The Old Vicarage, Pendoylan

Applicant: **Mr. G. Davies**

Contractor: **Martin Jones**

This extension to a substantial detached dwelling comprises a covered courtyard entrance, a large garage and fitness suite on ground level with a self-contained granny annexe at first floor level.

The topography of the site required significant ground-works and the construction of a large mass concrete block retaining wall for the garage element to be built into the adjacent ground. The garage opens up into the large terraced courtyard with an open air swimming pool.

The fitness suite also benefits from open access to the courtyard, whilst the granny annexe, situated above the garage area, is accessed from the rear garden level, and provides unobstructed views over the surrounding countryside.

The design of the fitness suite incorporates an oak framed roof construction which was replicated in the covered courtyard entrance. The attention to detail was reflected in all other areas of construction and finishes, and has resulted in a superb extension well worthy of nomination.

The contractor maintained regular contact with the Building Control Department to ensure all relevant elements of work were inspected prior to covering over.

Martyn Watts-Jones
Traditional Builder
Specialising in restoration of older properties
Supplier of architectural reclamation.
Proud to be nominated for his 'new build' in the Extensions & Alterations category for The Old Vicarage, Pendoylan
CWRT NEWYDD • ABERTHIN
COWBRIDGE CF71 7HE
Phone **01446 775240**
Mobile **07702 150138**

Ty Cwar, Penylan Rd, St Brides Major

Applicant: **Mr. & Mrs. Dalton**

Agent: **Barry Mayled**

Contractor: **Gwyn G. Jones & Sons Ltd**

The project consisted of a two storey extension and a first floor extension including new dormer roof extensions, built in traditional construction to match existing elevations, incorporating high levels of thermal and acoustic insulation.

The roof construction is sympathetic to the character and enhancement of the existing building.

The first floor living room was extended to include a balcony, which affords superb views over open countryside.

The first floor extension has two further bedrooms with an adjacent bathroom.

The work involved significant steelwork design/alterations. The building works were exceptionally well managed with excellent quality control regarding construction and Health and Safety procedures.

The excellent standards of design, workmanship, including finishes, make this a quality family home.

Gwyn G Jones & Sons Ltd
Building, Heating
& Plumbing Contractors
New Build, Extensions & Refurbishments
01446 773011
Mob: 07976 299445
Coach House, Pentre Meyrick,
Cowbridge, South Glamorgan CF71 7RN

Penylan House, Aberthin

Applicant: **Mr. R. Wood**

Agent: **Mr. Gwyn Davies**

Contractor: **Mr. Ron Stockwell**

This project involved the construction of a single storey rear elevation extension to an existing dwelling, providing a large kitchen/dining area with a balcony roof.

As the extension was built into a steep bank, large quantities of excavated material were removed and this being a confined site, the contractor worked sympathetically with the neighbours, ensuring minimum disruption.

Reinforced concrete foundations and retaining wall construction were provided, including tanking as a barrier against ingress of moisture to the inside of the building.

Land drainage was also provided externally to the perimeter/retaining wall construction, so as to relieve any possible build-up of water pressure.

The construction involved the use of proprietary shuttering and careful fixing and setting up of the steel reinforcement.

The roof of the extension provides a balcony area which has been tastefully paved over and affords splendid views over a mature garden. The extension matches the existing house, enhancing the appearance, coupled with high standards of workmanship.

Due to the limited access to the site, the concrete was pumped from the adjacent access/driveway with minimum disruption to neighbours, by applying Health & Safety site management.

10 Cornerswell Place, Penarth

Applicant: **Mr. John Page**

Contractor: **T. W. Boagey**

The works comprise a single-storey ground floor extension, with part mono pitch and part lean-to roof. In the front section, the extension provides a breakfast room with vaulted ceiling, adjacent to the kitchen. The breakfast room has good daylight provision from a roof light and front glazed screen.

Steel beams, with fire protection, were inserted to structural engineer's design in a new opening between the existing kitchen and the new breakfast room. The rear section of the extension incorporates a very practical hobby room opening out onto the garden.

Submitted as a Building Notice, this project was executed by a very experienced father and son building team. The rainwater was dealt with by the inclusion of a modern 'crate' soakaway system, due to the limited permeability of the ground.

The builder, applicant and Building Control officer worked in close consultation throughout the project, which exemplifies the ethos of working in partnership.

T. W. BOAGEY & SON
BUILDING CONTRACTORS
112 Andrew Road,
Penarth, Vale of Glamorgan
Tel. 02920 707378
Mob. 07971 101921
We are delighted to be nominated for the Built In Quality Awards 2010

The Vale of Glamorgan Building Control Awards are kindly sponsored by
Steve Nicholls Estate Agents
The Glamorgan GEM
GRABit
Best Western

The Vale of Glamorgan Council Building Excellence Awards 2010

Category 1 - Nomination for Extensions & Alterations

The Cottage, Westgate, Cowbridge

BRIAN TOUTT & Sons

Building Contractors - Established over 30 years

NOMINEE - BUILDING AWARDS 2010

Extensions and Alterations category for:

THE COTTAGE, WESTGATE, COWBRIDGE

• NEW BUILDS • BARN CONVERSIONS • EXTENSIONS • REFURBISHMENTS

Responsible for enhancing many popular properties and familiar landmarks throughout the Vale.

Parc Newydd Cottage, BONVILSTON, Cardiff CF5 6TS

01446 781494 07970 695042

Applicant/Agent: **Keith J. Evans**

Contractor: **Toutt Builders**

The scheme involved the complete renovation of the property, including the taking down and rebuilding of principle load bearing walls and floors in the existing structure, which were found to be defective during construction.

The completed property, which was designed by the owner/architect, involved the construction of a new two storey extension incorporating an integral garage with bedroom over, and the construction of a new kitchen, utility room and conservatory.

Certain aspects of the work were difficult, due to the defective existing structure. The Building contractor overcame the difficulties and achieved a building which displays high standards of workmanship, complemented by the internal fittings and fixtures.

The Vale of Glamorgan Council Building Excellence Awards 2010

Category 2 - Nomination for New Single Dwellings

Former Vale Garage, St Mary Church

Applicant: **Mr. Len Richards, Vivard Ltd., Llantwit Major**

Contractor: **Steve Lee Builders, Llantwit Major**

The location of the dwelling, is in a rural setting, on the site of former garage premises. The builder therefore had to undertakeremedial ground works prior to construction commencing.

The construction incorporates many architectural features and is complemented by a builder who is meticulous with regard to craftsmanship and detail.

The dwelling comprises a ground floor conservatory, four bedrooms, two with ensuite bathrooms and one family bathroom.

All fittings fixtures and decoration are to a high standard and of a tasteful design.

The dwelling also includes a detached double garage.

The dwelling is of a traditional construction embracing high levels of insulation, built to meet today's high thermal insulation standards. The energy assessment and air test confirmed that this house had higher results than any other previously checked.

STEVE LEE

MAIN BUILDING CONTRACTOR FOR VIVARD LTD DEVELOPERS

Former Award Winners 2003 and 2008

Now Proud 2009 nominee for New Single Dwellings
(Former Vale Garage)
Herberts, St Mary Church
Vale of Glamorgan

Tel. Llantwit Major
01446 793141

10 Clive Place, Penarth

Applicant/
Contractor: **Goldsworthy Homes Ltd**

This new dwelling is set at the end of an established terrace of dwellings within the Penarth Conservation Area. As such, its design was given considerable consideration and scrutiny, to ensure it blended in with surrounding buildings.

The three-storey property provides accommodation of five bedrooms, en-suite and family bathrooms, living room and large kitchen/dining room. Its timber framed construction with substantial insulation levels produced an energy efficient building, without resorting to costly energy saving methods, such as solar panels or photo-voltaic cells.

The external finishes of coursed stonework with brickwork banding, natural slate roof, and sliding sash windows have achieved an appearance well suited to its location. The high standard of finish and workmanship was evident throughout the build process.

A good working relationship between builder and the Building Control Section was also maintained during the contract period so that only a few minor issues had to be resolved at the completion stage.

GOLDSWORTHY HOMES LTD.

1 Burnham Avenue,
Sully. CF64 5SU

Tel: 07718 917147

E-Mail: **adamgoldsw@aol.com**

Specialising in new builds, conversions, extensions.
Very competitive prices.

We are pleased to be nominated for THE VALE OF GLAMORGAN BUILDING AWARDS

The Vale of Glamorgan Building Control Awards are kindly sponsored by

Steve Nicholls Estate Agents

The Glamorgan GEM

GRABit

Best Western

The Vale of Glamorgan Council Building Excellence Awards 2010

Category 3 - Nomination for Multiple Dwellings

Former Grammar School, Church Street, Cowbridge

Applicant/Developer: **Mr D.M. Mathias, Centre Great Limited**

Agent: **Davies Sutton Architects of Cardiff**

This Grade II* Listed Building has been elegantly converted into luxurious apartments.

Previously under the governorship of Jesus College, Oxford, the Grammar School was rebuilt between 1847 and 1852 to the design of the architect John Pritchard. The building was designed to harmonise with the church on the one side and the ancient town gateway on the other.

The original features of blue lias stone, Welsh slated roof and gables, and tall ashlar stacks were renovated where necessary and maintained to their original form.

The building had been vacant for a number of years, therefore requiring a vast amount of work to bring it into habitable use.

A high degree of skill was required to replace the Welsh slate roof covering and the detailed leadwork.

Matching stonework was incorporated in areas of the external wall infill areas, together with sandstone features to match the existing building facade. This work was carried out to such a high standard that it is near impossible to know the difference between new and original areas.

With many of the original internal features maintained, each apartment has a unique design. Matching areas of detailing to the architraves and coving was also required. Where they had to be replaced or extended, it was undertaken to a high degree of workmanship.

The bathrooms and kitchens have been fitted to the highest standard. Staircases internally are of oak design.

Taking into consideration the overall condition of the building, prior to the commencement of the project, the developer has achieved a high quality development, as well as preserving another of our important listed buildings.

Plots 1 & 2, River Court, Treoes

Applicant:
Mr G & Mrs J Hayward

Contractor:
A.J.F Building Services Ltd

River Court is a development of modern housing set on the edge of the village of Treoes, occupying land formerly used by Great House Farm.

The nature of the built-up ground required strip foundations of almost 2.0m in depth, and both the ground and first floors were of precast concrete beam and block floors, together with a precast concrete staircase.

The contemporary designs follow a theme of mono-pitched roofs, to create a similar style of property, yet display subtle individual differences.

Features include specialist cladding of wood/upvc content, under-floor heating to all levels, angled fenestration, vaulted roofs, an integrated home entertainment system throughout the house, and rain-sensor operated roof-windows.

The contractor maintained constant contact with Building Control throughout the project, and has produced two dwellings to be proud of, which display an exemplary standard of detail and finish.

AJF
BUILDING SERVICES LTD
- New Build
- Extensions
- Renovations

☎ 01446 400821
07929 596149

Land at 14, Smithies Avenue, Sully

Applicant/Contractor: **Langdale Homes Ltd**

Agent: **Loyn & Co. Architects**

The work comprises two new dwellings, which replace a dilapidated bungalow on a large plot. They have been designed to maximise the stunning views to the south-west from the rear balconies across the Bristol Channel, to the north Devon coastline.

Each dwelling is a high specification, large, individually designed, 4 bedroom home. The walls are high performance specialist render on cavity blockwork. Under floor heating has been utilised, with beam and block floors. The roofs are flat 'warm roofs', using a high performance single membrane.

As an example of the generous room sizes in the development, the master bedrooms are 40sq.m plus ensuite. Large panoramic windows have been used to the rear, to benefit from the sea view. Due to the large rooms and the use of a flat roof, rooflights have been added to ensure adequate daylighting. The rear of the properties has been protected from excessive solar gain by the use of solar shading to the ground floor.

Submitted as a Full Plans application, this project was executed by a professional building team, who maintained a close liaison with Building Control throughout the project.

LOYN & CO ARCHITECTS
21 VICTORIA ROAD PENARTH CF64 3EG T. 029 20711432

Loyn & Co. are delighted to be nominated for the Vale of Glamorgan Building Excellence Awards 2010

www.loyn.co.uk

The Vale of Glamorgan Building Control Awards are kindly sponsored by

Steve Nicholls Estate Agents
The Glamorgan GEM
GRABit
Best Western

The Vale of Glamorgan Council Building Excellence Awards 2010

Category 4 - Nomination for Social Affordable Housing

Vere Street, Barry

Applicant: **Pendragon Design & Build Ltd**

Agent: **Willdig Lammie Partnership**

Contractor: **Pendragon Design & Build Ltd**

The work consisted of 7 flats constructed over 3 storeys and a basement area incorporating the services and rear access to the communal area.

The roof design varied - with traditional pitch roof over the 3 storey section, a flat roof with a canopy design and internal rainwater drainage system over the central staircase, and a pitch roof with parapet walls over the two-storey section.

The building was constructed on a confined site, where health and safety issues were a main concern, especially as it is in a built up area. There are residential and commercial properties in close proximity, which meant limited disruption to the area.

The workmanship was carried out to an excellent standard, reflected in the air-pressure test results being very low - proving that good design, along with construction, can achieve the requirements set-out in the Building Regulations.

The building consisted of a timber frame design with traditional brickwork and brick cladding exterior, along with individual heating systems, achieving good SAP results.

The Building Regulations were submitted under a partnership scheme. The working environment involved the builder, architect, partner authority and LABC warranty, which created a good working partnership.

PENDRAGON DESIGN & BUILD LTD

We are delighted to be nominated for the Vale of Glamorgan Building Excellence Awards 2010

Pendragon House, General Rees Square, Cwmbran, Torfaen NP44 1AJ.
Tel: 01633 872406
pdb@pendragondesignandbuild.com

Bassett Street, Barry

Applicant: **United Welsh Housing Association**

Agent: **Pentan Partnership**

Contractor: **E.T. & S. Construction Ltd**

A block of flats has been constructed on the site of a former ambulance station in Barry. The block provides 5 residential-supported, 1-bedroom apartments, with an additional apartment for a support worker.

The scheme is built over two floors and incorporates a staircase and lift to the first floor.

The building is traditionally built with masonry walls, trussed roof and concrete tiled roof and as well as having to comply to the to the building regulations had to also comply with Secure by Design Standards.

The standard of construction was high and the contractor built up a good working relationship with the Building Control Department, ensuring that all statutory inspections were undertaken, as well as non-statutory inspections.

As the project was of a domestic nature, compliance with SAP 2005 was required; including the provision for pre-completion air testing and an Energy Performance Certificate.

All the Energy Performance Certificates on each of the individual flats indicated an energy efficiency level B, in both the energy performance and environmental impact of the project.

Overall, the building is of high quality, due to the relationship between the main contractor and Building Control.

ET&S CONSTRUCTION LIMITED

(Building and Civil) Engineering Contractors

24HR FACTORY MAINTENANCE
NEW BUILDING WORK
PAINTING - REPAIRS

244 BRIDGEND ROAD
MAESTEG
MID GLAM
CF34 0NN

TEL: MAESTEG
(01656) 733314
735841
FAX NO: (01656) 735951

E-MAIL: build@ets-wales.com

ET&S Construction Limited are proud to be nominated for a Building Excellence Award 2010

The Vale of Glamorgan Council Building Excellence Awards 2010

Category 5 - Nomination for Commercial Property

New Pavilion, The Vale of Glamorgan Golf & Leisure Club, Hensol

Applicant/Contractor: **Leekes**

This new training facility is the latest of a number of developments undertaken through a partnership scheme with Building Control and Leekes.

The state of the art training facility has been constructed for the use of Cardiff City Football Club and Cardiff Blues Rugby Club.

The building has been designed to take into consideration the differing requirements of the two sports, and this is evident on all three levels.

It is a three-storey steel-framed structure with an insulated steel cladding external finish. The floors are concrete, to take into consideration its durable use.

Building regulation compliance has been achieved with access for all fire safety and energy regulations. Part of the energy requirement was to undertake an air test of the building to ensure that the air leakage rate was within the requirements of the building regulations. There was also an energy assessment of the building to predict what carbon emissions there would be from the completed building.

The building has a shared basement where the two teams have separate gymnasium facilities.

The ground and first floor are again set out so that both teams have their own dedicated areas for the theory and nutritional side of their sports.

As Leekes were the owner and contractor for this development, the quality of finish and site control of all aspects of the construction process could be closely monitored. The good working relationship with building control has been in place for a number of years.

Before the project commenced, there were pre-planning design meetings to iron out any potential problems that might arise during the construction stage.

The overall teamwork approach between Building Control and the developer was a major benefit to the success of the scheme.

The Vale of Glamorgan Building Control Awards are kindly sponsored by

Steve Nicholls Estate Agents
The Glamorgan GEM
GRABit
Best Western

The Vale of Glamorgan Council **Building Excellence Awards 2010**

Category 5 - Nomination for Commercial Property

Llandough Hospital, Penarth

Applicant: **Cardiff & Vale Trusts**

Agent: **Stride Treglown Davies**

Contractor: **Carter Lauren**

The building combines traditional brickwork, which complements the existing Postgraduate building, with modern terracotta blockwork to create a new and fresh façade.

The plan is designed to accommodate the future extension of the library on the ground floor, flexible seminar spaces on the first floor, teaching rooms and associated offices.

Access to the facade and roof is straightforward, in order to provide an envelope that is easy and safe to maintain.

This new unit was constructed within a very confined site near the main entrance of a very busy hospital; which already has major parking and traffic flow issues.

The unit had to be constructed adjacent to an existing working educational unit, which required the contractor to provide temporary evacuation stairs. Major alterations were also ongoing within the ground floor level. Another site issue for the contractor was a major live main sewer which ran adjacent to the foundations that also had to be partially diverted in order to construct the new unit.

Numerous site meetings were held between the contractors, architects, NHS Trust staff and Building Control to plan and discuss how the project would develop through the construction process. As a consequence of this team-developed approach, the unit was constructed to a high class finish, which has proved once again that teamwork involving all parties can lead to a very good building being constructed, with minimal disruption, within an ongoing working environment.

Carter Lauren
CONSTRUCTION LTD

TOTAL COMMITMENT
BUILDING PARTNERSHIPS

We are proud to be nominated for the Building Excellence Awards 2010

Bevan House
Penarth Road, Cardiff

Tel: 02920 711055
Fax: 02920 350130
Email:
office@carterlauren.com
www.carterlauren.com

JPL S·O·U·N·D
Professional Sound Systems
Radio Microphone Systems
LCD Projectors and Screens
Lectern – Staging – Lighting
- Lectures -
- Conference -
- Public Meetings -
- Public Inquiry -
- Product Launches -
- Award Ceremonies -
- Business Meetings -
JPL Sound & Communications
Event Sound & AV Equipment Hire Specialists
267 Holton Road, Barry
CF63 4HT Telephone: 01446 722711

Councillor Emlyn Williams, the Mayor of the Vale or Glamorgan, is pleased to be associated with the Council's Building Control Group's seventh 'Building Awards' and wishes every success to the nominees.

Maer Cynghorydd Emlyn Williams, Maer Bro Morgannwg, wrth ei fodd yn ymwneud â seithfed achlysur cyflwyno 'Gwobrau Adeiladu' Grŵp Rheoli Adeiladu'r Cyngor ac yn dymuno pob llwyddiant i'r rhai sydd wedi'u henwebu

Fig Tree Restaurant, Penarth

Applicant: **Mr. N. Fox & Mr. M. Caplan**

Agent: **Tony King Architects**

Contractor: **Terry Ford, C/o T. A. Lee Construction**

This property, previously used as a multi-function hall and public shelter, had been in disuse for many years prior to its conversion to a modern restaurant.

The main fabric of the building required little work, except for internal plastering and finishes, to provide well equipped facilities capable of accommodating 60 people within the main restaurant, and a covered balcony area providing external seating for another 20 people.

The roof garden also accommodates a significant number of people during summer days, and is served by a service pod with 'dumb waiter' access to the main kitchen preparation area.

Set within the Penarth Conservation Area, particular regard was given to the external treatment of the conversion, together with the colour scheme and signage of the finished project.

The developers maintained close contact with Building Control, to ensure all potential problem areas were resolved without issue, and to produce a scheme worthy of inclusion in our awards.

Fresh Food, Friendly Service,
Great Views,
Where Better?
the fig tree
The Esplanade,
Penarth Sea Front,
Penarth CF64 3AD
029 2070 2512
www.thefigtreepenarth.co.uk

Care & Repair in the Vale

helps older home owners to have repairs and adaptations carried out to their homes, to enable them to remain living there in comfort and safety.

Care & Repair in the Vale,
121 Broad St.,
Barry, CF62 7AL
Telephone 01446 704308

www.newydd.co.uk

Care & Repair in the Vale is a service provided by Newydd Housing Association (1974) Ltd., with funding support from the Vale of Glamorgan Council and the National Assembly for Wales.

BEFORE YOU EMPLOY THAT BUILDER, MAKE SURE HE'S AN FMB MEMBER
Call 02920 577711
or visit
www.findabuilder.co.uk
Federation of Master Builders Wales
is proud to support the
Vale of Glamorgan LABC
Building Awards 2010

The Vale of Glamorgan Building Control Awards are kindly sponsored by

Steve Nicholls Estate Agents
The Glamorgan GEM
GRABit
Best Western

Sponsors of the Building Excellence Awards 2010

Ivorfire - Fire Safety Consultancy

WHERE do you turn to obtain competent fire safety advice?

Since the introduction of the Regulatory Reform (Fire Safety) Order 2005 which was effective 1st October 2006, the fire service role has changed, which means that it tends not to give advice, as they are now charged to enforce the fire legislation as opposed to the giving of advice. However, advice and assistance can always be sought from Ivorfire Fire Safety Consultancy.

Whether this advice is in the format of a fire risk assessment, a fire strategy, fire safety training or just a quick chat on the telephone, Ivorfire can assist.

The range of services provided can be sourced by www.ivorfire.com and are summarised as;

- Fire risk assessments or reviewing existing fire risk assessments.
- Fire Strategy and fire safety 'good practice 'design work for new buildings and to deal with fire safety measures.
- Fire safety training, including refresher training for your people within your organisation and perhaps carrying out a fire training refresher course?
- Fire investigation, so if you have the misfortune of a fire and need an impartial second opinion for the learning points, to ensure it does not occur again.

So, let Ivorfire prepare you so that you never have one! Please remember that your safety is my concern but your responsibility, so please do not hesitate to get in touch for a free no obligation quotation to shaun@ivorfire.co.uk or telephone 02920330885 and kindly leave a message if no one is available to take your call.

IVORFIRE
Let's prepare you so that you never have one!

Are you interested in professional, competent health and fire safety advice

For all your fire safety services including:
Advice on building regulations and dealing with fire safety law for all buildings.
Fire safety design and building regulations.
Fire strategy advice.
Fire risk assessments.
Fire safety training.
Fire investigation and post fire audits.
Health and safety advice.

shaun@ivorfire.co.uk
Tel: 02920 330885
Mob: 07747693453
www.ivorfire.com

Glamorgan GEM

News, Sport, Letters, Features, What's On, Jobs, Motors....

barry-today.co.uk
cowbridge-today.co.uk
llantwit-major-today.co.uk
porthcawl-today.co.uk
bridgend-today.co.uk

Advertising E-Mail:
gemsales@internet-today.co.uk

Editorial E-Mail:
ggem@internet-today.co.uk

Graig House,
53 Eastgate,
Cowbridge CF71 7EL

Telephone:
01446 774484

Fax:
01446 774108

NOLI CEDERE

The Glamorgan GEM

THE Glamorgan GEM is proud to once again co-sponsor the 7th annual Vale of Glamorgan Building Awards.

As the Vale's most widely-read weekly newspaper, we are committed to supporting the community as a whole, and local businesses in particular, especially at such a difficult time economically.

As such it gives us genuine pleasure to publicly acknowledge their aspirations and achievements – and what better way to do this than through these prestigious Vale of Glamorgan Council awards?

The nominees listed in this special supplement had to fight off formidable competition to get this far and they can be justifiably proud of themselves

The GEM, too, is pleased to play its part in honouring this Vale success story.

Caroline Attya, General Manager

Best Western Mount Sorrel Hotel in Barry

THE MOUNT SORREL is a traditional hotel, offering a warm and friendly welcome to corporate and leisure guests.

For those looking for a unique fitness experience, Mount Sorrel has a fully-equipped Health Club with modern cardio vascular technology, along with an indoor heated swimming pool and sauna. This exclusive club is ideal for people who wish to relax after work.

The Mount Sorrel is not only renowned for good food, fine wines and hospitality, the hotel also offers a venue for wedding ceremonies, for up to 120 guests.

Mount Sorrel is also an ideal venue for corporate meetings and conferences.

Steve Nicholls

WE are an independent family-run estate agents located in High Street in the west end of Barry.

We have over 25 years experience in selling, buying and letting property. We offer all of our clients a very friendly, helpful and professional service in all aspects of selling, buying and letting residential and commercial property.

We offer a no sale, no fee and contract, making it easier to sell your home, with accompanied viewings seven days a week, regular feedback and sales updates, together with national advertising and numerous internet sites promoting property for our clients to a large audience nationally.

We offer very competitive fees to all our clients and a very honest and professional service.

Steve Nicholls Estate Agents
Thinking of Selling
Call Now for your Free, No Obligation Valuation
Properties required in all areas for waiting buyers
HIPs and Conveyancing package available
We want your property to Sell!!
We have joined TEAM, providing you with 22 Local Offices and 400 Nationwide.
WHY NOT GIVE US A CALL

Grab-It

WE are a small, but professional company, who undertake both ground and building work from extensions to complete new builds.

We hire out all sizes of plant with drivers at a competitive daily rate and we have a small fleet of grab lorries which can dispose of your waste spoil or deliver aggregates.

Whatever your requirements, we pride ourselves on giving a fast, professional and caring service from start to finish.

Each project is just as important to us as the last.

GRABit PLANT HIRE ...*Going from strength to strength!*

SPONSORS OF VALE OF GLAMORGAN BUILDING AWARDS

Groundworks, Building & Civil Engineering Contractors

- Building & Civil Engineering Contractors
- All size plant with drivers for hire
- Footings to DPC
- Demolition
- Concrete Raft, Structural Works
- Grab Hire Service
- Site Clearance
- Registered Waste Carriers
- Garden Landscaping/Paving/ Slabbing/Dropkerbs & Tarmac

FAST & PROFESSIONAL SERVICE

REGISTERED WASTE CARRIERS
18 ton load grab collects clean waste - soil & hardcore @ £140 per load
14 ton load grab collects clean waste - soil & hardcore @ £120 per load
7 ton load grab collects clean waste - soil & hardcore @ £80 per load
Green loads collected - tree trunks, brushes, hedges, conifers.

AGGREGATE DELIVERIES
10 ton scalpings @ £150 per load • 10 ton 10mm clean stone @ £220 per load
10 ton sand sharpe/build @ £220 per load • 10 ton stone dust @ £220 per load
Top/Recycled soil available – All prices exclusive of VAT

Grab it Plant Hire will meet all your building needs from small private extensions to large business contracts – from groundwork to final build we can take care of all your building needs.

From ground up plus interior, built and managed by GRABit.

We are a small, professional but friendly and caring company and we pride ourselves on giving that special personal touch from start to finish.

Give us a call to see if we can be of service to you; our office is open Monday - Friday, 8.30am - 5.30pm, and speak to Wendy.

Below: GRABit interior.

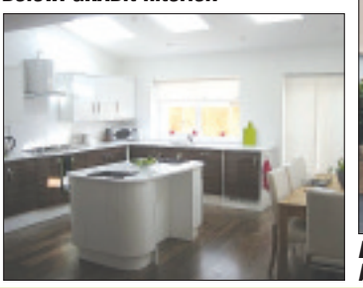

Extension and driveway built by GRABit.

327 VALE ENTERPRISE CENTRE, HAYES ROAD, SULLY CF64 5SY
Tel: 01446 700 535 - Fax: 01446 738 085
For advice and free quote, call Wendy on 01446 700535 Fax: 01446 738085

A selection of Local Services & Businesses to help you when planning home improvements

VALE of GLAMORGAN BRO MORGANNWG

LABC CYMRU

Andrew Randall and his team at
LMBC Ltd
Former nominees (Small Commercial Category)
Vale of Glamorgan Building Awards 2006
Cardiff Council Building Awards 2008
WINNER:
(Single Dwellings Category)
8 Cefn Coed Crescent, Cyncoed

T: 01656 656432 F: 01656 649620 M: 079 7653 9312
Ashfield House, Merthyr Mawr Road, BRIDGEND, Mid Glamorgan, CF31 3NN.
www.lmbuildingcontractors.com

CARDIFF LOCK & SAFE COMPANY LTD
Suppliers of: • Chubbs Securikey
• SMP under floor, wall & freestanding safes
EXTENSIVE SAFE SHOWROOM
TELEPHONE: 029 2049 9358 OR 029 2049 4992
FAX: 029 2048 3558 www.cardifflocksmiths.com
E-Mail: admin@cardifflock.eclipse.co.uk
39 CLIFTON STREET, ROATH, CARDIFF CF24 1LR

Millwood
Building with commitment, creative thinking and attention to detail.
01446 700571

Bonny Tiler
Wetroom Specialists
Bathrooms
Underfloor Heating
• An ideal shower solution for your home
• Modern, stylish and spacious
• Full design and installation
• Supply & fit or fit only

PTS Certified
Professional, reliable & friendly service.
01446 796582
07854 168459

BATHROOMS AND SHOWERS
to suit all budgets. Leading brands at sensible prices!
DOUGFIELD BATHROOMS

Friendly, knowledgeable service assured
For a free quotation DROP IN

Showrooms at:
22 Ty Verlon Industrial Estate, Cardiff Road, BARRY CF63 2BE
Tel: 01446 701808
Fax: 01446 721022
Unit 1 - New Street, Bridgend Industrial Estate, BRIDGEND CF31 3UD
Tel: 01656 653548
Fax: 01656 650550

PLANNING AND BUILDING Regulations Applications
ANDERSON & ASSOCIATES
Architectural Consultants
Surveyors and Planners
39 High Street, Cowbridge
Tel/Fax: 01446 772180
isaac@ander-assoc.freeserve.co.uk

Walden Accountancy & Business Services
Starting your business or already established we can provide the support you need:
• ACCOUNTS & TAX RETURNS
• RECORD KEEPING
• MANAGEMENT ACCOUNTS
• STAFF TRAINING & SUPPORT
Professional, friendly service. Competitive rates.
Tel: (01446) 772860
Mobile: 07968 141 268

New uPVC Guttering, Fascias and Soffits
Also available a range of Windows, Doors and Conservatories
FREE QUOTATION
MAJOR PLASTICS
Tel. 01446 795256/07970 870986

D.B. FRANCIS Ltd
• All Gas Appliances Serviced
• Gas and Oil Central Heating Installation
• Boiler Up-grades
• Heating Controls Up-dated
• Individually designed systems to customers specification
• Twelve month guarantee
• Good after-sales service and maintenance.
A.C.O.P. Approved
safe REGISTER 2284
FREEPHONE 0800 298 1045
Unit 21c Vale Business Park, Llandow, CF71 7PF
Tel: 01446 771112 Fax: 01446 771175

VALE of GLAMORGAN BRO MORGANNWG
LABC CYMRU

MENZIES
CARPENTRY SERVICES
Kitchens supplied & fitted
Brochure available - Design service
Fully project managed - Free quotation
All aspects of carpentry
01446 760104
07917 102766
PROUDLY SERVING THE VALE
FIND US IN YELL.COM

D.B. DECORATION LTD
Interior & Exterior, Painting & Decorating
30 years' experience
High quality work
Contact David Bradbury
01446 750256 or 07811 317954
www.dbdecoration.com

Interior and Architectural Design services
Juicy Design can improve your home with a fresh new look that's guaranteed not to break the bank. For savvy interior or architecutal design services give us a call.
FREE initial consultation

www.juicyinteriors.co.uk | studio@juicyinteriory.co.uk | 07727 655205
Juicy:design

GDS GARAGE DOOR SERVICES
The garage door specialists
All types of doors supplied, fitted & repaired
Over 12 years experience.

07783 703366
01446 743181
www.gdsdoors.co.uk

Suppliers and installers of quality windows, doors & conservatories throughout South Wales.
BRAND NEW CONSERVATORY SHOWROOM OPEN IN BRIDGEND
Order your new windows to be fitted in January/February and get free vertical blinds
Garage conversions from £4,500 all in

SPECIAL OFFER
REVELLED FRONT DOORS £499 IF ORDERED IN JANUARY OR FEBRUARY
• WINDOW & DOOR REPAIR SERVICE AVAILABLE 7 DAYS
• 6 WINDOWS FITTED FROM £1485
• DOORS FITTED FROM £390
• CONSERVATORIES FROM £3485
Open Mon - Sun 7 days a week
FREE QUOTATIONS
SHOWROOM OPEN SATURDAY & SUNDAY
All conservatories fitted in January/February come with free tiling and underfloor heating
FAMILY RUN BUSINESS
M.P.N
Tel: Bridgend 01656 812788
www.mpnwindows.co.uk
UPVC WINDOWS & DOORS
Showroom at 10A Evenny Road, Bridgend, CF31 3HL

TRADEWISE
Small or large projects
• Gas Heating
• Breakdowns
• Boilers, Servicing
• Bathrooms
• Kitchens
• Tiling
FREE ESTIMATES
References available. All work guaranteed
24Hr Gas & Plumbing Callout
Design, Supply and Fitting services
Your local home improvements specialists
Save £££s without compromising on quality
safe REGISTERED | NICEIC APPROVED | City & Guilds
Call: Russ 07967 245121
or Glyn 07980 051912
GASWISE and GMT Bathrooms in partnership

The Five Top Tips in Home Extensions

By Fiona Evans

Manager of A One Construction in Bridgend, Fiona Evans, who has a wealth of experience advising clients on the best alterations to their homes, has provided this list of the 5 best options for improving your home:

"If you're thinking of moving in the short term, improving your kitchen and bathroom is the most important update you can make to your house, because without a doubt they are the main attraction to potential buyers. However many of our current clients are looking to make the most of their existing homes and enjoying what they have got now, plus of course, the right improvements will help sell the house in the future when the market improves.

KITCHENS: In my experience, the most popular renovation work to a house is the extension of a kitchen, either by building a single or double storey and making the kitchen larger, or by joining the kitchen and dining room together. The open plan kitchen and diner is very popular at the moment as the kitchen dining area is always a place where friends and family gather and many people feel that a separate dining room is wasted space. It also gives the chef of the house an opportunity to mingle with guests. I would always recommend buying the best kitchen units you can afford and also the very best worktop as it will last a long time and improve the value of the house should you choose to move.

A LOFT CONVERSION is very popular, as there is no groundwork necessary and often it is space going to waste. A carefully constructed loft extension can supply a family with an extra bedroom and bathroom and still give room for storing things in the eaves. Provided you can accommodate the stairs, a loft extension is an excellent option for a growing family. The position of the additional stairs is important, but with careful planning can provide so much space. As part of a larger conversion, with maybe a two storey extension, this can provide economical additional room.

BEDROOMS, ENSUITE AND BATHROOMS: If you extend the house on the ground floor it makes sense to seriously consider a double storey extension, as the cost of the work is in the foundations and is not twice the price of a single storey addition. I would not recommend extending the house beyond 4 or 5 bedrooms unless you have a very large family and need the space, but extend the master bedroom and provide a full ensuite. Providing an extra separate bathroom will add more value to the house.

As mentioned before, if you're considering moving in the short term, do spend time and money on updating your bathroom. If the sanitary ware is good, then spend money on new taps for the shower and basins and ensuring everything looks clean and bright. Invest in some fluffy towels when viewers come around. Even though you're selling the house, not the towels; small details like this can make a big impression.

CONSERVATORY: Adding a glazed extension with traditional roof or conservatory with glazed roof can be a superb choice as it is economical and yet is such an attractive proposition for buyers. Depending on where you live, many conservatories don't need a planning application and the work is far quicker and more reasonable in price than a traditional extension.

GARAGE CONVERSION: The fifth top option for improving your home is a garage conversion. Like a loft conversion, the groundwork is already provided for most internal garages and therefore can provide a great office or playroom for children at a reasonable cost. If you're not using your garage and want extra space without huge building costs, then this is a fantastic option.

So often our clients have had renovation work with the idea of selling the house, but then fallen in love with their 'new' larger house and stayed in their 'new' house.

Particularly in the colder months, when we spend more time in our homes we all become aware of the limited space we have in our houses. Extra toys for youngsters take up more room and fitting everyone around the dining table can become an issue. So it's worth costing out a well planned extension in your own home, that you can benefit from now and reap the value from, if you sell in the future."

A One Construction

Complete Project Services

Love your house, but need more room? Here's the answer...

A One Construction Photographs

HAVE you been thinking that somehow your house has got smaller this year? Maybe it's the extra toys or new furniture. Maybe it's because we're spending more time indoors in the winter months? Whatever the problem, there is an answer.

Many people are using existing mortgages and the low interest rates to make the most of the home they already own, realising that they can create the space they need without moving.

Fiona Evans, Manager of A One Construction in Bridgend, has observed this pattern; they offer a full planning-to-build service and are currently working on many renovations and extensions for houses in Bridgend and the Vale and other parts of South Wales.

"Extending your home with a larger kitchen or extra bedroom, can make a tremendous effect on your living experience today, but will also pay dividends if you choose to move in the future."

Fiona offers a concierge service to her clients, using her wide experience of the building process to provide advice and support from the planning stage through to final completion.

"We provide building services from small extensions to full house build, but whatever the project; service is our priority. Sometimes something so simple as choosing kitchen tiles with a client can help a project go smoothly, but that is just part of the service we offer."

Whether you opt for a bedroom, kitchen, sun room or conservatory by the time the sun arrives you'll want to be enjoying your new extended home, so start planning now and contact Fiona for more details.

To find out more please contact Fiona Evans directly on
01656 849395 or **07866 769442** or visit www.aonebuilder.co.uk

A One Construction

A selection of Local Services & Businesses to help you when planning home improvements

VALE of GLAMORGAN BRO MORGANNWG

LABC CYMRU

BRIK 'N- IT

BRICK & STONEWORK SPECIALIST

www.briknit.co.uk

- Public liability insurance • Fully qualified bricklayer
- Over 15 years local authority experience

Extensive Portfolio

- Porches • Garages • Conservatories

Excellent rates on stonework

Call Chris for advice on

01446 722645/07817 885271

Massive Discounts Available

We are looking for 10

SHOW HOUSES

to advertise our new World Class Range of Kitchens, Bedrooms and Bathrooms. Over 40 designs, all with Rigid Carcasses

Family company, NO contractors, tiling, wood/laminate flooring, electrics, gas & plumbing - supply and install, Free Design Service, No Pressure.

ADDITIONAL DISCOUNTS FOR OAPS

JR's Interior Designs & Carpentry

01446 774463/07886 978271

Your 1st choice for curtains and blinds

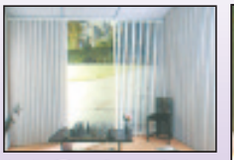

MODERN DECORATIONS

View a wide range of Fabrics in the comfort of your own home or office.

We supply curtains, all valances, tie backs, curtain tracks and poles.

Venetian, Vertical, Roller and Roman Blinds all at competitive prices.

Full measuring, make up and Fitting Service available.

Estimates Free (with no obligation)

over 25 years experience

Tel: Geoff Brown on

01446 739174 *or* 07718 536838

(see us in yellow pages)

www.moderndecorations.co.uk

B.W. Construction & Property Maintenance

QUALITY BUILDING & PROPERTY REPAIRS

NO Sales People
NO Middle Man
NO Problems

- GENERAL BUILDING
- CARPENTRY & JOINERY
- KITCHEN FITTING
- PLASTERING
- BRICKLAYING
- PATIOS & BLOCK PAVING

Tel: 01446 713814
07742 572731

C S Boxall Ltd

C.S. Boxall is a family business established since 1990

Colin and his team have moved just around the corner into a new unit...Now based in a much larger building, still on Vale Business park, Llandow – an easy place to visit – no problems with parking, loading, etc, hassle free, and where else will you get a friendly, first class service, locally based.

We are open 8.00 pm until 5.00 pm

C S Boxall can supply all

PLUMBING & HEATING MATERIALS

to the trade and general public. With a large warehouse at the back of the building filled with all products required, local man Dave Pope is manning the service counter, another friendly face to help you.

CALOR GAS

Suppliers of Calor Gas bottles with free local delivery and excellent prices. We can check your outside pipework linked to the Calor Gas bottles free of charge when delivering your bottle.

TOOL & PLANT HIRE

Whatever the product you require, give us a call. We now have a variety of items available for hire.

Over 30 years experience in the plumbing and heating industry.

SERVICE COUNTER NOW OPEN

SHOWROOM NOW OPEN

C S Boxall for solar panels (energy), renewable energy, central heating and boilers. Bathrooms, kitchens and tiling. Installation and maintenance of all gas, oil and solid fuel boilers. Plumbing and heating upgrades.

Suppliers of . . .

WORCESTER Bosch Group BOILERS

5 Year Guarantee

Gas Safe Installers

Gas Safe REGISTER 198051

NEW UNIT NOW OPEN TO BOTH TRADE AND THE GENERAL PUBLIC

Office 01446 772444
Shop 01446 772292

www.csboxall.co.uk

ADDRESS NOW: 39F VALE BUSINESS PARK, LLANDOW, Nr COWBRIDGE CF61 7PF

A SELECTION OF LOCAL SERVICES & BUSINESSES

Wardrobes • Leather/Fabric Suites • Double Beds

The Hairy Bloke
DISCOUNT FURNITURE

MASSIVE RANGE OF NEW STOCK JUST ARRIVED

Excellent quality at Fantastic Prices
Leading Brands

Hardwood Furniture
Electric Recliner Chairs
bedroom Furniture
Three-Piece Suites

Plus Lots More!

NEXT DAY DELIVERY

next to PC World
CULVERHOUSE CROSS
CARDIFF CF56 6XW
Telephone:
02920 670691
OPEN 7 DAYS

Dining Suites • Sideboards • Guest Beds • Wardrobes • Leather/Fabric Suites • Double Beds • Coffee Tables

Wardrobes • Leather/Fabric Suites • Double Beds

Future Window Solutions

Whether you are looking for an area for relaxation or space, Future Window conservatories are designed to enhance and extend your home beautifully.

We are the Vale's number one supplier of quality home improvements, be it windows, doors, garage conversions or conservatories. When it comes to home improvements, excellence and value for money, Future Windows is the only name you need to know.

- All our products are fully approved and guaranteed.
- We also offer Finance on request.
- We also offer a very competitive price to trade customers.

For free, no obligation quote call now on
01446 730156 Fax: 01446 403249
74 Meadow Vale Barry CF63 1ES
Email address: enquiries@futurewindowsolutions.co.uk
Website address: www.futurewindowsolutions.co.uk

Bi-fold Doors, Sash Windows, Building Solutions, Garage Conversions, Repairs and much much more!

safe iphe CARDIFF

PLUMBING & HEATING
Installations - Breakdowns - Servicing - Certification - Oil Gas & LPG
• Central Heating Design & Installations • Underfloor Heating Specialists
• Solar Panels • Ground & Air Source Heat Pumps • Experts in all Plumbing Applications
• Biomass Wood Pellet Boilers • 20 Years Experience • Fully Insured • All Work Guaranteed
• 5 Year Parts & Labour Guarantee On New Boilers
Mob: 07870 697133 • Mob: 07816 447 386 • Email: cardiffheating@live.co.uk

LABC CYMRU
VALE of GLAMORGAN
BRO MORGANNWG

PLANNING APPLICATION SITE MAPS

Digital data in DXF format also available

If you are extending your home or are an Architect, Property Developer or Builder you will need detailed site mapping of your property to submit to the planning authority.
We supply the most accurate and up to date Ordnance Survey maps and plans in both paper or electronic format. Call or email us for more information.

Your LOCAL supplier in the Vale

The best Local and UK wide coverage today

GRAPHICS

Ordnance Survey® Mapping and Data Centre
01446 403563
www.maps2go.co.uk
Email:info@maps2go.co.uk

RE-UPHOLSTERY
CURTAIN & NET CENTRE

CURTAINS MADE TO MEASURE
Superb range of Window Nets in stock
Full Re-Upholstery Service
Fully lined, ready made curtains from £31.99 Amazing!
CURTAIN ALTERATION SERVICE
Foam & Seat Cushion Service

2 CHURCH ROAD
CADOXTON · BARRY
Tel. 01446 735259

Timberaway
Garden and Tree Services
(NPTC)
Qualified Tree Surgeon
Fully Insured
All types of garden and tree work undertaken.
Competitive prices which include Waste removal
Martin Robson awaits your call!
☎ 01446 402848
07739 389578

ABACUS
PVC SPECIALISTS
NOW MARK APPROVED
It's Quality that counts!!
•Double Glazing •Doors & Windows
•Conservatories •Fascia & Guttering
UPVC REPAIRS & MAINTENANCE
Office: 01656 865191 Mobile: 0791 808 48 80

• Brabantia • Stellar • Horwood • Judge Vista • Meyer • Circulon • Anolon •

1st Choice Trade
APPLIANCE & COOKWARE CENTRE

PREMIUM QUALITY BRANDS AT THE LOWEST POSSIBLE PRICES

Two floors with a comprehensive display of appliances and accessories. Factory refurbished and brand new appliances in stock.

COMPETITORS PRICES CONSTANTLY CHECKED TO ENSURE WE ARE THE CHEAPEST!

Built-in ovens, hobs, dishwashers, washing machines, fridge freezers, Range Cookers - gas, electric, LPG and dual fuel in stainless steel and farmhouse styles!

Experienced sales staff on hand to advise you with your purchases.

• BRAND NEW APPLIANCES
• MANY NEW MODELS IN STOCK
SALE NOW ON

OPEN: Monday - Saturday 9am - 5.30pm; Sunday 10am - 4pm

3A TYNEWYDD ROAD, KING SQUARE, BARRY
(opposite new library)
Also large warehouse and showroom at
252 HOLTON ROAD, BARRY
(Bassett End)

OPEN: Monday - Saturday 9am - 5.30pm

All In Stock! – Ready to Go!
Same/Next Day Delivery Service!

Full Repair Service and up to 5 years manufacturers warranty

Telephone: 01446 730884
www.1stchoicetrade.co.uk

Gorenje • Neff • Bosch • Indesit • Hoover • Whirlpool • Belling • Stoves • Tricity Bendix
Siemens • Smeg • Hotpoint • Canon • Electrolux • Zanussi • A E G • Liebherr • Miele • Caple

• TEG Design • James Martin • Jamie Oliver • Franke • Astracast • LG • LEC •

Don Mitchell
Architect
Award Nominee 2008
Commended Extension/Alteration
Barn Conversion Category
Planning Applications and Advice
Detail Design and Supervision
Civic Trust and Conservation Area Awards
01446 771218
39 High Street, COWBRIDGE
donaldmitchell@btconnect.com

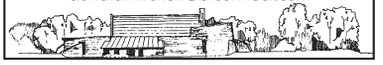

VALE CONTRACTORS S.WALES LTD.
CIVIL ENGINEERING CONTRACTOR
LOCAL AND NATIONAL
Contracts £500 - £500,000
Unit 45 Tumulus Way,
LLANDOW TRADING ESTATE,
Cowbridge, Vale of Glamorgan
Tel 01446 793562 Fax 01446 795231
Mobile 07973 228108
Email: sales@valecontractors.co.uk
Website: www.valecontractors.co.uk

A.P.ENGINEERING
GENERAL AND STRUCTURAL STEEL FABRICATION
• Staircases *also* . . .
• CNC Plasma Profiling
• Press Braking
and many other engineering services
Unit 13/14 Vale Business Park
COWBRIDGE. CF71 7PF
Tel: 01446 775333 Fax: 01446 774222
www.apengineering.co.uk

GILVEAR
Refrigeration Air Conditioning
• Sales & Service
• Electrical Installation & Repair
• Inspection & Certification
• Commercial & Domestic
• Vehicle Air Conditioning
Tel/Fax: (01446) 792616
E-Mail: hugh@gilvearrefrigeration.com

A SELECTION OF LOCAL SERVICES & BUSINESSES

Made to measure high quality
FITTED KITCHENS & BEDROOMS
- Huge choice of cabinet colours/styles
- Laminate, Granite, Quartz, Corian and solid timber worktops
- Full range of quality appliances
- Creative and innovative design
- Expert fitting service
- Over forty years experience

Manufacturers and Suppliers of Luxury Kitchens and Bedroom Suites
CREFFT KITCHENS & BEDROOMS
Dock View Road · WE ARE HERE · Subway Rd. · Ffordd Mileniwm
THE STUDIO, 11-12 SUBWAY ROAD, THE WATERFRONT, BARRY, CF63 4QT Tel: 01446 736421
E-Mail: paul@crefftkitchens.com • www.crefftkitchens.co.uk

Bill Foulds
Tiling Specialist
- Ceramic/Porcelain & Natural Stone
- Tiling
- Decorating & Finishing Touches

Tel: 01446 794141 Mob: 07736 391937
kimbill.foulds@vrgin.net

SALEVON LTD.
Established 1978
PURPOSE MADE JOINERY MANUFACTURED BY EXPERIENCED TRADESMEN
MANUFACTURERS OF TRADITIONAL SLIDING SASH WINDOWS, CASEMENT WINDOWS, STAIRS & DOORS, CONSTRUCTED IN SOFTWOOD AND A VARIETY OF HARDWOODS
ALL MADE AT OUR PREMISES ON BARRY DOCKS.

EITHER CONTACT US ON
Tel. 01446 745593/01446 747043
Fax: 01446 732417
Email: salevon@aol.com
ALTERNATIVELY CALL AT OUR WORKSHOP AT
THE OLD DOCKS CANTEEN, ATLANTIC CRESCENT, BARRY DOCKS, BARRY

ASH Plumbing & Heating
All plumbing & heating work undertaken
Mains Gas & LPG Qualified
Domestic · Park Homes · Caravans & Leisure Vehicles
01446 751204
07812 599891
201 673 safe

CREATIVE WINDOW & BUILD SOLUTIONS LTD
SPECIALIST INSTALLERS & SUPPLIERS
MORE THAN JUST A WINDOW COMPANY
Windows • Doors • New generation Conservatories
Home Maintenance • Design Build • Interior Design
New Year Time for a Change?
"Thinking of extending or improving your home? Need Inspiration?"
Contact Dean or Leanne at Creative
We have all the answers, the fully approved/guaranteed, innovative, energy saving products combined with the knowledge and expertise to make your choice the right choice!
Pilkington energiKare
CALL NOW ON 01446 746353 for a quotation
Unit 7 Priority Workshops, Ty Verlon Industrial Estate, Barry
Email: info@creativewbs.com • Web: www.creativewbs.com
FENSA
• NEW • COMPOSITE DOORS - NEW BI-FOLD DOORS - GUTTERING - PORCHES •
CONSERVATORIES - SOFFITS - FASCIAS - GUTTERING - PORCHES - WINDOWS - DOORS

ATTENTION
Builders, Landscape Gardeners and DIY
Sand, Chippings, Stone Dust, All In, Scalpings, Chippings, Slate, Top Soil and Turf.
From small loads to large loads
For collection or delivery
From the Old Coal Yard, Barry Docks
100 yards passed John Evans Haulage.
OPEN
8am-4.30pm Monday-Friday • 8am-12noon Saturday
Tel: 01446 720333 or 792105
Broad Street & Boverton Garden Centres

SLEEP IS THE CHIEF NOURISHMENT IN THE FEAST OF LIFE
Quality Welsh Beds
Hand Built By Craftsmen

The Bed Company Wales invites you to take a peek at its hand made beds inside its Cardiff Workshop...
Company Director, John Nathan Owen, is an individual with a driving passion for bespoke, made to measure divan beds.
The Company was founded more than ten years ago by a group of individuals who were made redundant, when Best Assured Beds closed.
"What sets us apart from any other Bed Company is a combination of our craftsmanship, experience and personal service", explains John.
"We focus on building beds just as they did one hundred years ago but with a sharp eye on the customers need for a stylish piece of 'furniture'".
An individual bed can have 1,250 springs, each is wrapped in its own individual pocket comprising of cotton, wool and natural hair.
The hand sewing of the border to the spring unit guarantees controlled support for a healthy and beneficial nights sleep.
Part of the service includes customers offering their own designs and to view the bed being made. In fact any visit to the showroom will be accompanied by the sound of the beds being built next door. So drop by a visit and see for yourself what makes this local company such a unique experience.
THE BED COMPANY WALES

Open: Mon – Fri 9am – 4:30pm,
Sat 9am – 3pm
Visit our website
www.bed-company-wales.co.uk
Visit our showroom/factory:
Unit 5, Fairfield Industrial Estate, Gwaelod-y-Garth, Nr Taffs Well, Cardiff
Tel: 029 2081 3200
To buy memory foam online:
www.beninthecloads.com
MADE IN WALES

CJT Heating
Installer of traditional and contemporary multi-fuel and wood burning stoves and fires.
Free estimates/advice.
Cenydd J Thomas
HETAS registered installer
Mobile: 07974 728717
cjtheating@talktalk.net

RAN Hire and Sales Ltd

- Mini Excavators & Dumpers
- Full Range of Building Equipment
- Ladders & Scaffold Towers
- Hire, Sales & Repair of Power Tools & Equipment
- Wallpaper Strippers
- Mower/Garden Equipment Service and Repair

☎ 01446 737301
BROAD STREET, BARRY
HIRE ASSOCIATION MEMBER

PLANS PEOPLE
Architectural Plans Drawn
• Extensions • Loft Conversions • Garages etc.
Competitive rates, help & advice given. Free onsite survey.
Tel: Dave on 07759 384884
plans_people@hotmail.co.uk

barry-today.co.uk
cowbridge-today.co.uk
llantwit-major-today.co.uk
porthcawl-today.co.uk
bridgend-today.co.uk

The Vale of Glamorgan Building Control Awards are kindly sponsored by
Steve Nicholls Estate Agents · The Glamorgan GEM · GRABit · Best Western

Superb cast can't save Brothers from being an uneven piece of work...

SCREEN TALK

by GARETH JAMIESON

AFTER his break-through turn in *Donnie Darko*, Jake Gyllenhall has slowly been building a solid body of work, mixing big budget fare with less mainstream work.

Before he truly goes supernova with the release of *Prince of Persia* later this year, audiences can see him in Irish director Jim Sheridan's latest film, *Brothers*.

Gyllenhall plays Tommy, who is recently released from prison and reconnects with his family, particularly older brother Sam (Tobey Maguire), a marine.

When Sam is posted to Afghanistan and goes missing, presumed dead, Tommy begins to develop a relationship with Sam's wife Grace (Natalie Portman) and his two nieces, as they learn to live their lives without Sam; but when Sam is found and returns home, the lives of all three of them begin to change dramatically...

Having all achieved a degree of fame and renown in a similar time period, *Brothers* offers the opportunity for Tobey Maguire, Jake Gyllenhall and Natalie Portman to prove they have the necessary nous to deliver in more dramatic fare.

While they definitely deliver here, it is a shame that the material that supports them is so flimsy and workmanlike that it renders their turns a touch worthless in the overall scheme of things.

Certainly, the main three performances make the film better than the material would allow, with all three of the performers delivering strong turns that offer up a little more substance than we've seen from them in a while.

The real revelation is Tobey Maguire, who casts off the *Spiderman* outfit and proves that, before he was a superhero, he was also a pretty good actor. His performance as a family man whose love for his wife and children sits alongside his devotion to serve his country is the best on show, the nobility and commitment to the cause giving way to slow breakdown as the effects of his return affect both him and those close to him.

Maguire shows a deft ability here, letting the horrors he suffers boil slowly to the surface, with the smallest of actions (popping his daughter's balloon, reacting to noises in the night by waving a gun around) hinting at even more trouble below the surface.

As the wife whose love for her husband is tested by the events that take place in Aghanistan, Natalie Portman delivers another mature performance that feels credible and affecting.

Much like Maguire, hers is a performance that slowly unravels as her character gets put through the ringer and the actress is more than up to the task, captivating the screen and never failing to elicit an emotional response, wonderfully conveying the situation she finds herself in.

As the black sheep of the family, Jake Gyllenhall offers another robust turn, getting to grips with the process of developing the character as events force him to take a look at his life, and if he suffers from the failure of the script to really get under the skin of his character, his performance certainly manages to paper over the cracks.

David Benioff's screenplay, adapted from the Danish film of the same name, is the one element that fails to hold up its end of the bargain, feeling muddled, lacking notable depth despite its heavy subject matter and feeling very much undercooked.

Given the drama that unfolds throughout the course of the film, you would imagine the story would severely tug at the heartstrings, yet Benioff struggles to really convince.

He fails to give meat to the narrative and and reduces sub-plots that could have given the story depth (Tommy's crime, the relationship the two brothers have with their father, the relationship between Grace and Tommy) to barely anything.

It is frustrating, particularly as Irish director Jim Sheridan attempts to give the film a degree of punch and emotion.

His skill as a director certainly helps bring out the solid performances from his cast, as there are also strong offerings from Sam Shepard as the brothers' father, Bailee Madison and Taylor Geare as Sam and Grace's two daughters, and a small cameo from up and coming British actress Carey Mulligan; however, saddled with Benioff's weak and well worn screenplay, the director isn't able to transform the material given to him into gold.

It's a shame that such strong performances can't quite bring the rest of the film up to speed, but unfortunately Benioff's script is the main weight that brings down *Brothers* – and makes such superb turns from the cast feel a touch spoiled.

VERDICT - Somewhat of an underwhelming misfire, *Brothers* sees the performances of Tobey Maguire, Jake Gyllenhall and Natalie Portman pack a punch that is undone by David Benioff's lacklustre script.

If only this had been improved upon, then *Brothers* would be a powerful look at the effect of loss on a family; instead it is an uneven piece of work held together by a superb cast. *Average*.

NEWS FROM POSITIVE IMAGE PHOTOGRAPHIC SOCIETY

A new venture for PIPS group

A member's image called 'Canada'.

FOLLOWING an enforced winter break due to the recent bad weather, Positive Image Photographic Society members got together for their 'Late, Late Christmas Dinner', at the Mount Sorrel Hotel.

The New Year not only promises an exciting mix of guest speakers, but also a new venture when members will be exhibiting images publicly for the first time.

This has not been practicable before because the home base, St Baruc's Church, Barry Island, is, of course, in constant use and a suitable, alternative venue, has not been available.

'Just Pictures', an exhibition of members' work will open to the public at the Park Gallery, Victoria Park, Cadoxton on February 6 and will continue until February 28. (*More details are available from John Greatrex on 07809 551465).*

The next meeting, on February 4, will feature Gareth Martin 'CPAGB' who will be making his first visit to PIPS. Gareth's presentation of images of the Highlands of Scotland promises to be a feast of brilliant landscapes.

Positive image Photographic Society meets at 7.30pm on alternate Thursdays at St Baruc's Church, Phyllis Street, Barry Island. New members will be made very welcome.

Further details of the club and forthcoming events including forthcoming competition details are on the societies website at ***www.positiveimagebarry.org.uk.***

Local man leads the battle to save butterfly from a killer parasite

OXFORD University research ecologist Owen Lewis, formerly of Bridgend, is leading a countrywide study into the sudden decline of one of Britain's most colourful garden butterflies.

Talking to members of the Bridgend Wildlife Group, Dr Lewis explained that the Small Tortoiseshell (Aglais urticae) is under threat from an alien species of a parasitoid fly (Sturmia Bella) which is believed to be partly responsible for a sudden crash in the butterflies' UK population.

The fly crossed the English Channel in 1968, arriving in Hampshire before moving slowly north.

The rapid decline started in 2008. The insect – the size of a house fly – appears to single out the Tortoiseshell by laying eggs on the underside of nettles next to the butterflies' caterpillars, said Dr. Lewis.

The eggs hatch and develop within the caterpillars as they grow, ultimately killing their hosts and wiping out an entire summer brood.

A research team made up of Oxford scientists and experts from other wildlife groups, including Butterfly Conservation, rely on 200 volunteers across the UK to collect the butterflies' caterpillars and breed them in captivity, before sending the results to the team for laboratory analysis.

Dr Lewis, a fellow of Brasenose College, Oxford, and working in the Zoology department, said that the results of the survey over two years – involving 150 batches of eggs – showed that two thirds were attacked by Sturmia Bella.

However, more research was needed to prove that the fly (among other natural predators and parasites) was largely responsible for the butterflies' death.

The Small Tortoiseshell made a welcome recovery in September 2008 by a continental influx of the species across southern Britain from the east coast, but UK numbers are still declining.

Dr Lewis revealed for the first time that Sturmia Bella had moved to the north of England where results of predation were being monitored. The fly has also arrived in south Wales – with evidence from Cowbridge and Pontypool.

"What we are still trying to work out is whether Sturmia Bella is responsible for the decline of the Small Tortoiseshell – so we need to know more about the biology of the fly. The question is: does Sturmia Bella compete with other native parasitoids?" said Dr Lewis.

Richard Smith of Butterfly Conservation South Wales, said: "This year, amateur butterfly enthusiasts will be taking part in the survey – collecting larvae from a number of habitats in Wales. This is important work to help identify all the contributory causes for the butterflies' decline.

Owen Lewis.

"From our own records of a survey in one area of the Vale of Glamorgan, we can confirm that sitings of the Small Tortoiseshell were down to three for the entire year of 2008."

The Small Tortoiseshell was a rarity in South Wales through the summer of 2008 - but the butterfly began appearing on nectar-rich garden Buddleia in the autumn, thanks to a late migration from the continent.

Undoubtedly, it is one our loveliest butterflies and was commonly seen in past years, feeding on garden flowers, alongside Red Admirals and Peacocks, throughout the summer.

It hibernates during the winter – hiding in garden sheds, on ivy-clad walls and trees – and even indoors behind curtains and blinds.

The current research programme is vital for the butterfly's survival.

Two wins out of three for Llantwit boxers

CELTIC Club, Maesteg was the latest venue for three Llantwit Major boxers.

Lee Dixon from Rhoose boxed N Sheeran, Caerau Dragons ABC, in a three two-minute rounds contest. Lee boxed well behind a good straight left hand, winning the first two rounds.

Sheeran changed his tactics in the last round, trying to stay close to Lee. The Llantwit boxer was guilty of holding, and the referee gave him a public warning which meant Sheeran would receive two additional points. However, Lee got the decision from the judges by a wide margin.

RIGHT:* *Lee Dixon.

Dan Ruffle was the second Llantwit Major ABC to box, his opponent D Andrews of Taibach ABC.

Andrews took the contest to Dan, missing with most of his shots. Dan countered throughout this evenly matched bout. he moved well around the ring, and he won the contest on a unanimous decision from the three judges.

Dale Phillips boxed the host club boxer T Penny in the last bout of the night. Dale had lost weight for this contest and fought well for the two rounds. The last round saw the boxer from the strong Maesteg club coming forward throughout the final round. Dale was under pressure but taking most of the blows on his arms. The referee gave Dale Phillips a standing count of eight, and Penny got the close decision.

Barry Lions' concert for Haiti

BARRY Lions Club have rushed to the aid of the people of Haiti – and members are feeling a sense of personal loss.

A club spokesman said: "The Haiti earthquake has affected Lions Clubs directly, as two members of Haiti Lions were killed in the disaster, as were some relatives of other members of the club.

"Despite their personal tragedies, the members, together with a visiting Lions Club from Canada, helped in the rescue activities. Lions Clubs International has already responded with an immediate donation of $350,000 and funds are pouring in from other clubs throughout the world.

"Barry Lions Club had already arranged a charity ABBA tribute night for January 30 at the Old School, Sully, and it has now been agreed that all the proceeds will be sent to add to the reconstruction funds for the Haitians."

Barry Lions Club's 'ABBA' Extravaganza features local singing star Maria Lyn.

It takes place on Saturday, January 30 at 7.30pm for an 8pm start at The Old School, South Road, Sully.

There will be a licensed bar and buffet and tickets are £15 each – contact the following for details: John Arbourne – 029 2053 0114; Ian Mathias – 029 2053 0441; Julian Meredith – 029 2053 0004.

Vale Council offers charities recycling deal to boost funds

CHARITIES are being offered the opportunity to boost their funds and help the environment by forging recycling partnerships with the Vale Council.

Under a new scheme agreed by the council cabinet, charities contributing recyclable waste being removed from the domestic waste stream, will be paid £10 per tonne for their material.

A number of controls will ensure against error and fraud, and these will include providing proof that the material is from the household waste stream within the Vale boundaries. The projected payment will reflect the value of the material in recycling markets, and the savings which will be made by the council in not having to collect and dispose of the material.

Two charities, Scope, the organisation supporting those with disabilities whose focus is people with cerebal palsy, and Clothes Aid, will be the first recipients in the Vale. Their materials include paper, glass, cans and textiles.

Schools, colleges, or third party commercial recycling organisations from whom waste is currently collected by the council, would not be eligible.

The cabinet member for visible and building services, Coun Geoff Cox said: "It is important that the council continues to encourage recycling across the community and that the council benefits from the additional tonnages to assist with meeting Welsh Assembly Government recycling targets."

The Vale Council's current recycling and composting rate is just over 41 per cent, and Assembly targets are 40 per cent (by 2010), 52 per cent (2012-13) and 70 per cent (2024-25). Every 100 tonnes of recycling collected at a cost of £1,000 represents a 0.43 per cent contribution towards the targets.

Email your news and views to: ***ggem@internet-today.co.uk***

WHO WANTS TO BUILD WHAT AND WHERE?

Mr John Mills – **St Lythans House, St Lythans,** – single storey side extension.
Mr Paul Gaughan – **Deg Erw, Twyn Yr Odyn, St Lythans** – detached garage.
BT Openreach Wayleaves Dept – **outside 39 Pyymouth Road, Penarth** – new green metal cabinet (height 1,600mm, width 1,299mm, depth 450mm).
Mr Sid Gaughan – **land adjacent to Marsyn, St Lythans** – proposed single storey stable facilities.
Barracuda Group – **The Buccaneer, 62-66 Holton Road, Barry** – variation of Condition 3 - m05/01859/FUL - change of use from Class A1 (retail) to Class A3 (food and drink) including new rear extension, external area and new shop front.
Beechwood Court Limited – **Beechwood College, Hayes Road, Sully** – two-storey extension to existing college providing a new sluice room and cleaners' room.
Mr Peter Marriot – **66 High Street, Cowbridge** – construction of glass porch.
Mr Colin Anstee – **Willow Cottage, Treoes** – extension and alterations out outbuilding stables, to create new dwelling as amendment to previous approved application 2009/00322/FUL.
Mr and Mrs G May – **6 Brig y Don Hill, Ogmore by Sea** – loft conversion including erection of two dormers to front and two dormers to rear elevation.
Openreach PP110A – **Baptist Church Cottage, Victoria Road, Penarth** – new fibre optic modular cabinet (Grid ref 318336, 171380).
Mr and Mrs Simon Chandler – **3 Tennyson Road, Penarth** – single storey rear extension to provide and breakfast room.
Mr and Mrs J Raymond – **Waterton Lodge, Colwinston** – single storey extension to existing dwelling to provide annexe accommodation.
Openreach – **opposite 31 Victoria Road, Penarth** – new fibre optic modular cabinet.
Mr Simon Steele – **1 Halton Close, Penarth** – single storey extension with dormer windows to roof and new detached garage with new vehicular access to highway.
Openreach – **Hickman Road, next to 9 Bradenham Place, Penarth** – new fibre optic cabinet.
Mr Shakur Ahmed – **Barn at Welford Farm, Rhoose** – barn conversion.
Openreach Narrowband Wayleave Office – **side of 84 Stanwell Road (actual site is in Roseberry Place), Penarth** – green coloured fibre optic cabinet.
Mr Karl Stephens – **The Sycamores, St Owains Crescent, Ystradowen** – conversion of existing garage and proposed first floor side extension above converted garage.
Openreach Narrowband Wayleave Office – **19 Cwrt Y Vil Road, Penarth** – one new green coloured fibre optic modular cabinet.
Mr S Collier – **Springfield, Westra, Dinas Powys** – proposed single storey conservatory.
Llancarfan and District Community Association – **Llancarfan Community Hall, Llancarfan** – extension to existing community hall, incorporating disabled toilet facilities with additional storage area. Replacement windows to existing building to existing fenestration, plus replacement doors to existing.
Openreach Narrowband Wayleave Office – **side of No 30, Clive Place, Penarth** – new fibre optic modular cabinet.
Openreach Narrowband Wayleave Office – **outside Balmoral Quays, The Esplanade, Penarth** – one new fibre optic modular cabinet.
Penarth Town Council – **The Paget Rooms, Victoria Road, Penarth** – replace corrugated asbestos cement cladding with vertical clay tile hanging. Renew flat roof covering and parapet repairs.
Tesco Ltd – **Tesco Stores Ltd, Stirling Road, Barry** – construction of a glazed lobby extension to the store with sliding doors to either side and main shopfront opening. Street furniture relocated to accommodate new lobby.
Wales and West Housing Association – **62-98 Wyndham Street, Barry** – supply and erect steel bow top rails 700mm high to boundary wall of David Davies House.
Mr Paul Snelling – **Unit B, Valegate Retail Park, Copthorne** – amendments to shop front.
Openreach Narrowband Wayleave Office – **adjacent to No 1 John Street, Penarth** – new fibre optic modular cabinet.
Mr and Mrs Andrew Thomas – **The Gables, 60 Broadway, Llanblethian, Cowbridge** – single storey rear extension to increase kitchen/breakfast/living space. Removal of garage replaced with new store and new ensuite at first floor to bedroom one. Roof replacement to existing family bathroom/ensuite adjacent.
Mr Lesley John Berger – **Apartments 1, 2, 3 and 4 Highfield Close, Park Road, Barry** – 1) refurbishment and bedroom extension to first floor flat to existing building, including new window opening to ground floor living dining room and pergola over. 2) Car parking to serve three flats (1, 2 and 3) and maisonette (No 4) at rear.
Mr Paul Stinati – **8 West Acres, Llanmaes** – single storey kitchen and bedroom extensions.
JD Clowes – **5 High Street, Cowbridge** – renewal of application 05/00097/FUL for conversion of retail premises from rented house.
Mr R Evans – **The Stables, Cae Stumpie, Cowbridge** – addition of wooden fencing to front and side above existing retaining wall.
Mr Alan Griffiths – **Lawn Cottage, Ystradowen** – erection of extension and alteration of existing building.
Angela Green – **Montclair, Michaelston Le Pit, dinas Powys** – fell three sycamore stems.
Penny Jones – **4 Merevale, Dinas Powys** – reduce chestnut.
Mr Mark Edwards – **1 New Barn, Flemingston** – provision of caravan touring park including conveniences, pitches, public open space etc.
Mr Michael Sing – **34 Shakespeare Avenue, Penarth** – rear roof extension to form loft conversion.
Mr Michael Chapman – **3 Downs View, Aberthin** – two-storey extension to the side of dwelling with single storey extension to rear.
Matrix Reality Investments Limited – **New primary care centre, Innovation Quarter, adjacent Hood Road, Barry** – relocation and re-design of an external bin store for Innovation Quarter Medical Centre.
Mrs Rachel Davies – **5 Glyndwr Avenue, St Athan** – single and two-storey extension to rear and porch extension to front.
Mr Christopher Evans – **1 St-Y-Nyll Cottages, Heol St-Y-Nyll, St Brides** – two-storey kitchen/lounge/bedroom extension. Two-storey front porch extension, double garage and summer house.
Mr Owen Hopkin – **15 Sullivan Close, Penarth** – two-storey side extension and single storey rear extension.
Mr Alex French – **26 Augusta Road, Penarth** – conversion of roof space to provide two bedrooms and bathroom and single storey side extension.
Graham James Property – **land between 34 and 35 High Street and 106 and 107 Queen Street, Barry** – development of seven residential units.
Mr C Regan – **south of television transmitting station, Windy Ridge Farm, Wenvoe** – detached agricultural building.
Mr T Cuddihy – **Gatekeepers Lodge, Hayes Point, Hayes Road, Sully** – double garage with ancillary offices/studio and replacement/new boundary wall enclosure.
Mr and Mrs Richard Calcaterra – **The Nest, St Hilary** – single storey extension to the front of existing dwelling.
Mr A Littlejohn – **43 Fairfield Rise, Llantwit Major** – alteration to existing roof form and extension.
Mr John Phillips – **Palla Farm, Peterston Super Ely** – replacement agricultural storage building (retrospective).

THE VALE OF GLAMORGAN COUNCIL
PLANNING (LISTED BUILDINGS AND CONSERVATION AREAS) ACT, 1990
CYNGOR BRO MORGANNWG
DEDDF CYNLLUNIO (ADEILADAU RHESTREDIG AC ARDALOEDD CADWRAETH) 1990

NOTICE is hereby given that application has been made to the Council for planning permission for the undermentioned developments:

HYSBYSIR trwy hyn i geisiadau gael eu gwneud i'r Cyngor am ganiatâd cynllunio ar gyfer y datblygiadau canlynol:

Development in Conservation Areas
Datblygiad mewn Ardaloedd Cadwraeth

Application No:/
Rhif y cais: 2009/01359/FUL
Proposal:/Cynnig: Amendments to application 2009/00011/FUL to provide a kitchen extension with en-suite bedroom at first floor level and a utility extension
Location:/Lleoliad: The Chestnuts, Llysworney
Conservation Area:/
Ardal Gadwraeth Llysworney

Application No:/
Rhif y cais: 2009/01365/FUL
Proposal:/Cynnig: External alterations comprising demolition, construction of new store entrance portico and orangery on rear elevation
Location:/Lleoliad: Tumblers Chase, St Hilary, Cowbridge
Conservation Area:/
Ardal Gadwraeth St. Hilary

Application No:/
Rhif y cais: 2010/00003/FUL
Proposal:/Cynnig: Conversion of existing garage into living accommodation to form self contained auxiliary accommodation annexed to existing house and new single storey garage in existing garden.
Location:/Lleoliad: The Meadows, St. Hilary, Cowbridge
Conservation Area:/
Ardal Gadwraeth St. Hilary

Application No:/
Rhif y cais: 2010/00011/FUL
Proposal:/Cynnig: Provide a safe system to enclose the wheelie bins to prevent them straying onto the public highway and to avoid any fly tipping in the area
Location:/Lleoliad: 11, Windsor Road, Penarth
Conservation Area:/
Ardal Gadwraeth Penarth

Application No:/
Rhif y cais: 2010/00012/FUL
Proposal:/Cynnig: Change of Use of First Floor units (A3) to Live/Work Units
Location:/Lleoliad: Washington Buildings, Stanwell Road, Penarth
Conservation Area:/
Ardal Gadwraeth Penarth

Ardal Gadwraeth Cowbridge with Llanblethian

Listed Building Consent
Caniatâd Adeilad Rhestredig

Application No:/
Rhif y cais: 2010/00007/LBC
Proposal:/Cynnig: Restoration of existing grade II listed building, regularisation of use of existing second floor involving alterations to existing rear wing, erection of two and a half storey extension to rear wing, and single storey dining room extension to rear of building
Location:/Lleoliad: Downs Farm House, Wick Road, Llantwit Major
Listed Building:/
Adeilad Rhestredig Grade II

Application No:/
Rhif y cais: 2010/00016/LBC
Proposal:/Cynnig: Remove existing black awning above ground floor walkway and replace with a retractable black awning
Location:/Lleoliad: Marooned Hairdressers, 52A, High Street, Cowbridge
Listed Building:/
Adeilad Rhestredig Grade II

Development that might affect the setting of a Listed Building
Datblygiad a allai effeithio ar amgylchedd Adeilad Rhestredig

Application No:/
Rhif y cais: 2009/01280/FUL
Proposal:/Cynnig: Conversion of garage to provide accommodation for parents
Location:/Lleoliad: Vicarage Lawns, St Brides Major
Listed Building:/
Adeilad Rhestredig Affecting The Old Vicarage, Grade II

Application No:/
Rhif y cais: 2009/01305/FUL
Proposal:/Cynnig: Extension and alterations of outbuilding stables, to create new dwelling as amendment to previous approved application 2009/00322/FUL
Location:/Lleoliad: Willow Cottage, Treoes
Listed Building:/
Adeilad Rhestredig Affecting Saron Chapel, Grade II and The Star Inn Public House, Grade II

Application No:/
Rhif y cais: 2010/00006/FUL
Proposal:/Cynnig: Restoration of existing grade II listed building, regularisation of use of existing second floor involving alterations to existing rear wing, erection of two and a half storey extension to rear wing, and single storey dining room extension to rear of building
Location:/Lleoliad: Downs Farmhouse, Wick Road, Llantwit Major
Listed Building:/
Adeilad Rhestredig Affecting Downs Farmhouse, Grade II

Full details (including plans) may be inspected during normal working hours for a period of 21 days in the offices of the Head of Planning and Transportation at the address given below, or via the Council's Online Applications Register at vog.planning-register.co.uk

Mae'r holl fanylion (gan gynnwys y cynlluniau) i'w gweld yn swyddfeydd Pennaeth Cynllunio a Chludiant y cyngor (gwelwch y cyfeiriad ar waelod y dudalen) yn ystod oriau arferol swyddfa, am gyfnod o 21 o ddiwrnodau. Cewch eu gweld hefyd ar Gofrestr Ceisiadau Ar- vog.planning-register.co.uk

TOWN AND COUNTRY PLANNING
(GENERAL DEVELOPMENT PROCEDURE) ORDER 1995
GORCHYMYN CYNLLUNIO GWLAD A THREF
(TREFN DATBLYGIAD CYFFREDINOL) 1995

Application(s) that may be of General Public Interest
Ceisiadau a allai fod o Ddiddordeb Cyffredinol i'r Cyhoedd

Application No:/
Rhif y cais: 2009/01336/OUT
Proposal:/Cynnig: Provision of caravan touring park including conveniences, pitches, public open space etc.
Location:/Lleoliad: 1, New Barn, Flemingston

Application No:/
Rhif y cais: 2009/01360/FUL
Proposal:/Cynnig: Landside extension to Cardiff Airport terminal building including re-configuration of passenger drop off area and associated works
Location:/Lleoliad: Cardiff Airport, Rhoose

Application No:/
Rhif y cais: 2009/01367/FUL
Proposal:/Cynnig: Temporary Car Park for the duration of the construction of the MHSOP Project. The Car Park provides parking for the building contractor's operatives and compensates for the loss of Staff Car Parking spaces which have been overlayed by the temporary diversion of the Hospital Service Road. Staff car parking spaces will be reinstated upon completion of the development
Location:/Lleoliad: Llandough Hospital, Penlan Road, Penarth

Application No:/
Rhif y cais: 2009/01368/OUT
Proposal:/Cynnig: Development of land at St. Johns Well for up to 100 dwellings, public open space and associated access
Location:/Lleoliad: Land at St. Johns Well, St. Athan

Departure from the Provision of the Development Plan
Ceisiadau nad ydynt yn cydymffurfio â Darpariaeth y Cynllun Datblygu

Application No:/Rhif y cais: 2009/01368/OUT
Proposal:/Cynnig: Development of land at St. Johns Well for up to 100 dwellings, public open space and associated access
Location:/Lleoliad: Land at St. Johns Well, St. Athan

Full details (including plans) may be inspected during normal working hours for a period of 21 days in the offices of the Head of Planning and Transportation at the address given below, or via the Council's Online Applications Register at vog.planning-register.co.uk
Mae'r holl fanylion (gan gynnwys y cynlluniau) i'w gweld yn swyddfeydd Pennaeth Cynllunio a Chludiant y cyngor (gwelwch y cyfeiriad ar waelod y dudalen) yn ystod oriau arferol swyddfa, am gyfnod o 21 o ddiwrnodau. Cewch eu gweld hefyd ar Gofrestr Ceisiadau Ar-lein y cyngor drwy fynd i vog.planning-register.co.uk.

Dated: 28 January, 2010
Rob Thomas
Head of Planning and Transportation
The Vale of Glamorgan Council,
Dock Office,
Barry Docks,
Barry
CF63 4RT

Dyddiedig: 28 Ionawr, 2010
Rob Thomas
Pennaeth Cynllunio a Chludiant
Cyngor Bro Morgannwg,
Swyddfa'r Doc,
Dociau'r Barri,
Y Barri
CF63 4RT

Grant helps basketball club to go electronic!

***LEFT:** The Barry Huskies Second team with Coun Ernest, Alun Rees and Julie Andrus proudly show off the new electronic scoreboard obtained with assistance from the Sports Council for Wales.*

SOUTH Wales' oldest basketball club is set to record its on-court success in style after a grant from the Sports Council for Wales helped buy a new portable scoreboard and clock.

The Barry Huskies have been at the heart of local basketball for five decades, having been established in 1963, and a £1,000 Community Chest grant enables them to keep up with the times – and scores.

The new portable scoreboard will be in use for matches at the Holm View Leisure Centre in Barry, as the club aim for top spot in the South Wales Valleys League.

Agreed by a panel of volunteers with support from the Vale Council's sports and play development team and the Sports Council, the Community Chest grants scheme supports clubs and organisations that aim to provide new and improved opportunities for local people to take part in sports and physical activities.

The £1,000 – the maximum grant available – was a welcome boost for the Huskies, as club chairman Alun Rees explained: "We are absolutely delighted to have received this grant. In addition to being able to buy the new scoreboard, we are also using some of the grant to improve coaching standards and, hopefully, attract the next generation of players to the game."

Congratulating the club on their grant, the Vale Council's cabinet member for leisure and tourism, Coun Anthony Ernest, said: "It's great to see another club benefit from the Community Chest scheme, and I hope that their new scoreboard records many Barry Huskies victories for years to come."

If you are part of a Vale-based organisation, club or workplace and would like to discuss a potential Community Chest application, contact the Vale Council's sports and play development manager, Karen Davies, on 01446 704793 or request an application form by calling Julie Morgan on 01446 704748.

For more about the Barry Huskies Basketball Club visit www.barryhuskies.net or call Alun Rees on 07939 058170.

Buy with confidence.

- 12 month warranty
- RICS Inspection
- Offers to help you purchase

Redecorated & new carpets

32 Davies Street, Bridgend

£132,950

Three bedroom semi detached home, situated in sought after location. The Accommodation comprises entrance hallway, lounge with feature fireplace, archway giving access to study/family room, kitchen. 3 bedrooms and front and rear gardens and garage.

OAKLEAF HOMES
Older homes backed by Barratt.

www.oakleafhomes.co.uk 02920 544766 / 07841 492177

These particulars are intended only as general guidance. The company therefore gives notice that none of the material issued or visual depictions of any kind made on behalf of the company can be relied upon as accurately describing any of the Specified Matters prescribed by an Order made under the Property Misdescriptions act 1991. Nor do they constitute a contract or a warranty.

ANTHONY BROWN LTD.

ESTATE AGENTS AND SURVEYORS, LLANTWIT MAJOR CF61 1XY

A personal service - whether you're buying or selling

Tel: 01446 792723 Fax 01446 793267

THE NATIONAL ASSOCIATION OF ESTATE AGENTS NAEA

LLANTWIT MAJOR - £310,000

Well established detached family residence and detached garage with adjoining study and shower room to the rear and occupying a large plot of ground. Comprising Lounge, Dining Room, Fitted Kitchen, Cloakroom, Three double bedrooms plus Attic room. Gas fired central heating. UPVC double glazed windows. Driveway and good size gardens to front and rear. Freehold. Ref 437D

ST ATHAN - £99,950

Well maintained three bedroom end of terrace house comprising Hallway, Cloakroom/WC, Living Room, Modern fitted Kitchen/Dining Room with patio doors to rear garden, Modern Bathroom. Gas central heating. UPVC double glazed windows and doors. Utility Room. Southerly facing rear garden. Freehold. Ref 455D

BOVERTON - £139,750

Modern three bedroom link house with garage comprising Porch, Lounge, Well fitted Kitchen/Dining Room, Bathroom. UPVC double glazed windows and doors. Gas fired central heating. Open plan to front and good size rear garden with access to the garage. Ref 464D

BOVERTON - £157,000

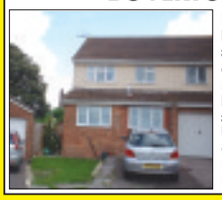

Modern three bedroom semi detached house with good size family accommodation as the integral garage has been recently converted into an additional reception room. Comprising Hallway, Lounge which has been extended, Fitted Kitchen, Dining area, Utility Room, Modern Bathroom. UPVC double glazed windows and doors. Gas central heating. PVC rainwater goods. Driveway to front and garden to the rear. Freehold. Ref 465D

LLANTWIT MAJOR – £210,000

Modern three bedroom detached house and garage situated at the head of a cul de sac comprising Hallway, Cloakroom, Lounge, Fitted Kitchen/Dining area with patio doors opening to rear. En-suite shower room to master bedroom, Family Bathroom. UPVC double glazed windows. Gas fired central heating. Driveway and low maintenance gardens to front and rear. Freehold. Ref 466D

LLANTWIT MAJOR - £257,500

Well maintained modern four bedroom detached house with garage and conservatory to the rear situated in a cul-de-sac comprising Hallway, Cloakroom, Lounge, Dining Room with patio doors to Conservatory, Fitted Kitchen/Breakfast Room, Utility Room, En-suite to master bedroom, Family Bathroom. Double glazed windows. Gas fired central heating. Driveway and gardens to front and rear. Freehold. Ref

LLANTWIT MAJOR - £320,000

Well maintained established detached bungalow and double garage comprising Hallway, Lounge, Study, Inner Hallway, Re-fitted Bathroom/Shower Room, Re-fitted Kitchen/Dining Room with French doors to rear, Sitting Room, Ground floor bedroom with en-suite bathroom, Three further bedrooms to first floor. Gas fired central heating. UPVC double glazing. Workshop/Tool store. Mature gardens to front and rear. Freehold Ref

BOVERTON - £159,500

Modern three bedroom end of link house with purpose built conservatory to the rear and garage comprising Entrance Porch, Lounge, Dining Area, Modern fitted Kitchen, Modern Bathroom. UPVC double glazed windows and doors. Gas central heating. Paved driveway and open plan garden to front and enclosed rear garden with access to the garage. Ref 483D

LLANTWIT MAJOR - £310,000

Spacious seven bedroom detached house with integral garage. The property has enjoyed residency for two families. Comprises Hallway, Lounge, Dining Room, Fitted Kitchen/Breakfast Room, Sitting Room, Kitchenette, Cloakroom/Shower room, Family Bathroom, Gas central heating. Driveway and garden to front and rear. Freehold Ref 478D

Visit our website for all our listed properties - www.anthonybrownltd.co.uk

CARDIFF & VALE OF GLAMORGAN SCHOOLS AA CARDIFF CROSS CHALLENGE 2010 AND THE MCCAIN UK CARDIFF CROSS CHALLENGE, BLACKWEIR, CARDIFF

RECORD NUMBER OF PUPILS COMPETE IN CARDIFF PARKLAND ATHLETICS EVENTS

Report by PETER MORRIS
Photos by IAN DIXON

A RECORD number of Vale pupils competed for Cardiff & the Vale of Glamorgan Schools at the 33rd Invitation Schools' Inter-County & Inter District Match held within the McCain UK Cardiff Cross Challenge at Blackweir.

More than 160 pupils took part in the maroon vest with the gold hoop of Cardiff & the Vale, with 65 coming from the Vale. Every secondary school in the Vale – Cowbridge, Llantwit, Barry Comprehensive, Bryn Hafren, Bro Morgannwg, St Richard Gwyn, Stanwell, St Cyres and Westbourne – plus Barry College had at least one pupil taking part.

Unlike competitions in other sports, this fixture catered for an age range starting from pupils in primary school to Master athletes over 70 through its 13-race programme, held over four and a half hours on a course which was sticky and cut up after the recent heavy snowfall.

With runners drawn from clubs across the UK, plus more than 500 pupils in the school teams from Afan Nedd Tawe, Cardiff & the Vale, Dyfed, Glamorgan Valleys, Gloucestershire and Powys, this was a tough opening fixture of the year.

In the schools' section, Megan Osborne was the only Vale athlete to claim an individual medal, the Llantwit year-9 pupil ran strongly to take second behind old rival Rebecca Evans (Glamorgan Valleys, Y Pant) in the junior girls section, the second biggest female race of the day with 101 finishers.

Host organising district Cardiff & the Vale, has struggled to make an impact in the team competitions at this fixture in recent years, but fortunes may be changing as they claimed wins in two sections.

The year-7 boys win was completely out of the blue, easily beating Gloucestershire by more than 30 points, with Elliot Morris Devred (Barry Comp) having easily his best run of the winter to finish 21st in the race and 14th in the schools' section, and making the sixth scoring spot in the team.

There was a second success in the penultimate race for the schools – for middle boys in years 10 and 11. Here Cardiff & the Vale fielded a very young – mainly year-10 – team but they responded magnificently to defeat an older and more experienced Gloucestershire squad by five points.

Three Vale pupils were in the six A team scorers. Year-10 Rory Heslop (Bro Morgannwg) was another to chose this big stage to have his best run of the winter, finishing 18th overall and 8th in the schools' section, with another year-10, Matthew Edwards (Barry Comprehensive), two places behind and year-11 Rhys George (Bro Morgannwg) completing the scoring six, 40th overall and 25th in the schools' section.

It was good to see Owen Haswell (Stanwell) and Caitlin Bryant (The Cathedral) back in action after missing the autumn term races. Owen led the senior boys team home, finishing 11th in the schools' section, three ahead of Darren Jones (Llantwit).

Caitlin found things much tougher in the Middle Girls race, having to settle for third Vale finisher behind Bethan Daw (St Cyres), who was the first Cardiff & Vale girl home, 23rd in the race and 13th in the schools, and Fiona Bray (Cowbridge).

In the junior boys' race, the Vale contingent were led home by year-8 pupils Dafydd George (Bro Morgannwg) and Ben Owen (Llantwit) but they will be disappointed at only scoring for the district B team.

Nadine James was the top Vale year girl. The Cowbridge pupil finished just ahead of school-mate Rebecca Thomas in 37th overall, and 19th in the schools.

There was only one Vale sixth form girl competing in the six girl senior squad, and year-12 Bethan Heslop (Bro Morgannwg) had a very creditable run.

In the two primary races, pupils from Evenlode, in Penarth, fielded the biggest number of pupils with Harry Williams finishing fifth in the boys' race and Seren Marsh claiming top spot in the girls' event. Dewi Bennett, listed simply as Barry, was fourth in the boys' run.

In the races for older club athletes, it was encouraging to see former St Cyres pupil Alex Hains back in action in Wales – he finished fourth in the senior men's race – while former Barry & Vale Harriers Phil Cook (Les Croupiers), now eligible as an M40-44, also took fourth place in the Mixed Master race.

For the pupils in the Cardiff & the Vale Schools team, this event was both a test and a stepping stone towards selection for the 12-strong district teams, which will be fielded at year 7, junior (years 8 and 9), middle (years 10 and 11) and senior (sixth form) at the Aviva 48th Welsh Schools' championships at Brecon on Saturday, February 27.

Boys and girls both had one fixture left to clinch their place in the team, with the boys third league fixture (incorporating the 2010 championships) having been held at Trelai on Tuesday of this week (January 26), and the equivalent girls' fixture following on Tuesday, February 9 on the same Trelai course.

Cardiff & the Vale of Glamorgan Schools' association would like to record its gratitude to Messrs Fred Malkin (Barry & Vale Harriers), Rob Glaves (St Cyres) and Rhys Beynon (Bro Morgannwg) for helping with team management and event organisation.

Vale results

Races with Secondary Schools' Inter-County Match – the number after a pupil's school indicates their position in the school's section.

Senior boys: 6.5 km – 57 finishers – Individuals: 27 Owen Haswell (Stanwell, 11) 22:07; 33 Darren Jones (Llantwit, 14) 22:34; 42 Dominic Farr (Bro Morgannwg, 23) 23:39; 51 Joseff Whitmarsh-Knight (Bro Morgannwg, 32) 24:57; 57 Kyle Garrison (Barry College, 38) 30:10.

Teams: 3 Cardiff & the Vale 129; 4 Cardiff & the Vale B 208.

Middle boys – Years 10 and 11 – 6 km – 81 finishers – Individuals: 18 Rory Heslop (Bro Morgannwg, 8) 20:35; 20 Matthew Edwards (Barry, 10) 20:44; 40 Rhys George (Bro Morgannwg, 25) 22:02; 42 Dan Lewis (St Cyres, 27) 22:07; 57 Morgan Preece (Bro Morgannwg, 40) 22:52; 70 Tom Howles (Llantwit, 52) 24:10; 74 Dan Owen (Llantwit, 56) 24:46; 75 Huw Evans (Stanwell, 57) 24:49; 77 Abdel Boulaiche (St Cyres, 59) 25:10.

Teams: 1 Cardiff & the Vale 74; 7 Cardiff & the Vale B 239.

Junior boys – Years 8 and 9 – 4.2 km – 110 finishers – Individuals: 63 Dafydd George (Bro Morgannwg, 37) 16:09; 65 Ben Owen (Llantwit, 39) 16:14; 81 Jake Bosza (Westbourne, 53) 17:08; 83 Jacob Briscombe (Bro Morgannwg, 55) 17:14; 84 Matthew Collins (Barry, 56) 17:17; 87 Tom Griffiths (Bro Morgannwg, 58) 17:30; 90 Sam Laity (Westbourne, 61) 17:36; 99 Sam Peterken (St Cyres, 70) 18:05; dnf Harri Williams (Bro Morgannwg).

Teams: 4 Cardiff & the Vale 136; 7 Cardiff & the Vale B 232; 9 Cardiff & the Vale C 294; 10 Cardiff & the Vale D 353; 11 Cardiff & the Vale E 433.

Year-7 boys – 3 km – 82 finishers – Individuals: 21 Elliot Morris-Devred (Barry Comp, 14) 10:50; 24 Ellis Rosser (Cowbridge, 17) 10:54; 26 Tom Lucas (Cowbridge, 19) 10:58; 45 Kristian Jones (Cowbridge, 37) 11:23; 50 David Constantino (Stanwell, 41) 11:26; 51 Doug Wilson (B of Llandaff, 42) 11:29; 52 Toby Walker (Cowbridge, 43) 11:30; 58 Huw Bennett (Cowbridge, 49) 11:42; 65 Scott Dutfield (Stanwell, 55) 11:52; 67 David Flanigan (Stanwell, 57) 11:53.

Teams: 1 Cardiff & the Vale 48; 4 Cardiff & the Vale B 142; 7 Cardiff & the Vale C 255; 11 Cardiff & the Vale D 335.

4.8 km – 42 finishers – Individuals: 38 Bethan Heslop (Bro Morgannwg, 24) 23:10.

Teams – 4 to score: 5 Cardiff & the Vale 75.

Middle girls – 4.8 km – 72 finishers – Individuals: 23 Bethan Daw (St Cyres, 13) 18:39; 36 Fiona Bray (Cowbridge, 26) 19:22; 39 Caitlin Bryant (The Cathedral, 29) 19:44; 42 Eloise Laity (Westbourne, 32) 19:52; 49 Anthea Young (Llantwit, 39) 20:36; 50 Danielle Green (St Richard Gwyn, 40) 20:41; 62 Rachel Bradshaw (Cowbridge, 52) 23:04; 68 Amy Baldry (Llantwit, 58) 24:24.

Teams: 3 Cardiff & the Vale 153; 6 Cardiff & the Vale B 224; 7 Cardiff & the Vale C 303.

Junior girls – Years 8 and 9 – 4.2 km – 101 finishers – Individuals: 14 Megan Osborne (Llantwit, 2) 13:47; 40 Lucy Tarrant (Llantwit, 25) 14:52; 45 Erin Hayes (Llantwit, 30) 15:01; 77 Rebecca John (Cowbridge, 59) 16:05; 78 Miriam Bennett (Cowbridge, 60) 16:07; 83 Rachel Cosier (Bryn Hafren, 65) 16:18; 85 Tillie Carter (Bryn Hafren, 67) 16:26; 96 Ffion Davies (Bro Morgannwg, 78) 17:50; 97 Bethan Yapp (Bro Morgannwg, 79) 17:55; 98 Caitlin Young (Bro Morgannwg, 80) 18:11.

Teams: 4 Cardiff & the Vale 105; 6 Cardiff & the Vale B 225; 9 Cardiff & the Vale C 341; 11 Cardiff & the Vale D 416.

Year-7 girls – 3 km – 104 finishers – Individuals: 38 Nadine James (Cowbridge, 19) 12:02; 42 Rebecca Thomas (Cowbridge, 23) 12:09; 43 Clara Jones (B of Llandaff, 24) 12:12; 54 Kate Griffin (The Cathedral, 35) 12:36; 57 Alice Tudor (Cowbridge, 38) 12:40; 58 Ana Mirza-Davies (Stanwell, 39) 12:44; 62 Chloe Hughes (Llantwit, 42) 12:49; 67 Eleanor Bishop (Cowbridge, 46) 12:52; 72 Ela Emyr (Cowbridge, 50) 13:03; 74 Maisie Squire (Stanwell, 52) 13:05; 87 Poppy Davies (Howell's, 65) 13:27; 90 Ella Dyer (Stanwell, 68) 13:34; 104 Brooke Langton-Cryer (Cowbridge, 80) 15:04.

Teams: 3 Cardiff & the Vale 119; 7 Cardiff & the Vale B 219; 9 Cardiff & the Vale C 287; 11 Cardiff & the Vale D 379.

Races for club athletes – **Senior men** – 10.2 km – 42 finishers – Individuals: 4 Alex Hains (Cardiff AAC) 28:44.

Mixed masters – 6.5 km – 45 finishers – Individuals: 4 Phil Cook (Les Croupiers, M40) 22:28; 6 Simon Osborne (Bridgend, M45) 23:14; 9 Mick McGeoch (Les Croupiers, M50) 23:43; 35 Evatt Cummings (Bridgend, M40) 27:18; 41 Cath Hayes (Barry & Vale, W40) 31:34; 42 Dawn Howles (Barry & Vale, W40) 32:45.

Primary schools boys – 1.3 km – 31 finishers – Individuals: 4 Dewi Bennett (Barry) 6:46; 5 Harry Williams (Evenlode) 6:53; 7 Matt Dawson (Evenlode) 7:01; 12 Rhys Davies Ysgol Iolo Morganwg 7:12; 14 William Marsh (Evenlode) 7:20; 16 Ben McCullagh (Evenlode) 7:22; 20 Cameron McJennett (Evenlode) 7:27; 21 Jack Ares-Swaine (Evenlode) 7:29; 23 Tomas Marsh (Evenlode) 7:43; 24 George Roberts (Evenlode) 7:52.

Primary schools girls – 1.3 km – 20 finishers – Individuals: 8 Seren Marsh (Evenlode) 7:35; 9 Samantha Thomas (Wick & Marcross) 7:41; 13 Alex Slack (Evenlode) 8:37; 14 Maddie Lloyd (Evenlode) 8:42; 16 Emily Geen (Evenlode) 9:01; 18 Evie Spencer (Evenlode) 10:30; 19 Paye Bramhill (Evenlode) 10:45; 20 Lily McJennett (Evenlode) 10:52.

Vale athletes Kristian Jones (Cowbridge 61), and Doug Wilson (Bishop of Llandaff 56) in action in the year-7 boys race.

Matthew Edwards, a team gold medal for the much-improved athlete from Barry Comprehensive.

Cowbridge year-10 Fiona Bray has plenty of maroon and gold vests for company as she battles it out in the middle girls' race.

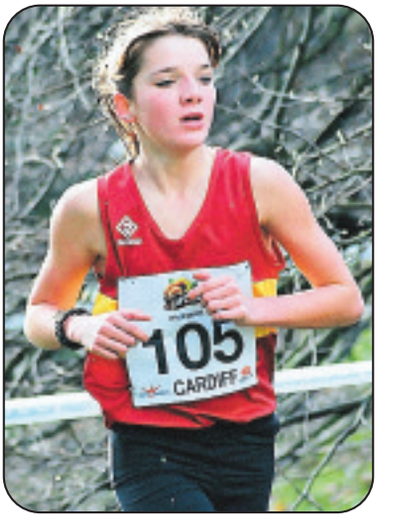

Megan Osborne (Llantwit) second in the schools' junior girls race for years 8-9.

DON'T DO IT YOURSELF

Call a professional From our A-Z list

Aerials and Satellite

ARE YOU READY FOR DIGITAL?

OneVision DIGITAL

FREE ESTIMATES
FREE SKY DIGITAL
FREE INSTALLATION
SAME DAY SERVICE

- Domestic & Commercial
- Discounts For Oaps
- 24 Hour 7 Days Service
- 12 Month Guarantee
- Digital Aerials Supplied And Fitted And Adjusted
- Digital Switchover Specialists
- RDI Approved Installers

Plasma Wall Mounts & Hidden Cable Specialists

cai digital

LIMITED OFFER
- New Sky Plus Digital Systems Free
- Sky High Definition Systems Free
- Free Standard Installation

Vale of Glamorgan 01446 439 306
Bridgend 01656 349 281
www.onevisionltd.co.uk

MEGARAY AERIAL & SATELLITE SERVICES
(over 38 years experience).
WE INSTALL ALL TYPES OF DIGITAL EQUIPMENT:
RDI 18265015
Sky+ & Sky+HD, FreeSat HD, FreeView boxes, PVRs, Digital Aerials at competitive prices.
Sky+ Free & Free Fitting • Sky+HD Free & Free Fitting
Tel: 0800 980 4181 • 07966 283002

The Aerial Man
- Digital Aerials
- Repairs & Upgrades
- Local Engineer
- Affordable Prices
- Reliable Service
- OAP Discounts
- Free Home Visits

0800 195 2036
07818 413 451
www.theaerialman.tv
Freeview

DIGITAL AERIAL & SATELLITE SERVICES
(established 1980)
REGISTERED DIGITAL INSTALLERS
DIGITAL SWITCH OVER SPECIALISTS
Digital aerials, Sky Plus or Sky HD installed, repaired or adjusted at competitive prices, with discounts for OAPs
For a free estimate, advice or any service, call Colin Williams on
FREEPHONE 0800 317536

VALE DIGITAL
AERIAL & SATELLITE SERVICES
DIGITAL AERIAL SPECIALIST
Freeview & Freesat specialist
Sky & Freesat HD systems installed
LCD & Plasma wall brackets supplied & fitted
Tel: Tim on 01446 793189 • 0777 220 6399 anytime
Competitive prices • Free Estimates • 7 Day Service
COVERING ALL AREAS

READY FOR DIGITAL
EURO-SAT LTD.
SATELLITE AND AERIAL SPECIALISTS
Sky Installations • Upgrades • Multi Room • Freesat
Freeview • Home moves • Telephone Extensions
• European Systems • Free Estimates
Call Simon Now 01446 749502
7 Day Service 07966 592416
sales@euro-sat.co.uk 0800 118 5675

Blinds and Curtains

solar create the mood...

CHECK OUT OUR JANUARY SPECIALS

BLINDS AWNINGS WINDOW FILM @ DAYTONA
01446 740842
sales@solarsunshades.co.uk www.solarsunshades.co.uk
Unit 3F, Palmersvale Business Centre, Palmerston Road, BARRY

solar light and shade

BLINDS AWNINGS WINDOW FILM
01656 663800
sales@solarsunshades.co.uk www.solarsunshades.co.uk
North Road, Bridgend Ind. Est, BRIDGEND CF31 3TP
(*Interest free available, details on request, subject to status)
24 *monthly interest free payments

BLIND SALE
OUR NAME IS OUR GUARANTEE
STARLINE
AWNINGS & BLINDS
'NEW SHOWROOMS' UNIT 3 & 4
WESTERN INDUSTRIAL ESTATE CAERPHILLY CF83 1BQ
www.starline-blinds.co.uk
TEL: (029) 2086 0631

Blinds and Curtains

3 GOOD REASONS
1 FREE Fitting
2 FREE Quotation
3 5 Year Guarantee

3 BLINDS FOR £99 VERTICALS

Freephone: 0500 295192
Made in Wales.....Proud to be Welsh
Mirage Blinds
One offer per Household - Selected Ranges 80" X 80" Maximum

THE BEST EVER MADE-TO-MEASURE BLINDS SALE
ENDS 31 JANUARY

3 FOR £99 SELECTED VERTICALS
Every range now up to HALF PRICE in our January Sale. Choose from hundreds of styles, fabrics and finishes, all with FREE measuring and fitting
CALL NOW FOR A FREE NO-OBLIGATION APPOINTMENT
0800 916 6563
Lines open 8.30am-9pm weekdays, 9am-5pm weekends
www.hillarys.co.uk
Hillarys
Selected blinds only

Artexing

FIRST CLASS ARTEXING
All patterns available, also coving and paper hanging service.
Free estimates
Tel: Mark
01656 744966
Mobile: 07788 738074

VALE BLINDS (Wales) Ltd
SALE NOW ON
- Vertical Blinds • Roller Blinds
- Venetian Blinds • Roman Blinds
- Velux Blinds • Curtain Rails/Poles
- Repairs & Servicing Undertaken
- Perfect Fit Blinds • Intu Blinds

Tel: (01446) 710304 / 07792 733443

Clock Restoration

ANTIQUE CLOCK RESTORATION
www.mjmclocks.co.uk
01446 737466

See more **Building Services** on the next page

Building Services

B. W. Construction and Property Maintenance
- GENERAL BUILDING
- CARPENTRY & JOINERY
- KITCHEN FITTING
- PLASTERING
- BRICKLAYING
- PATIOS AND BLOCK PAVING
- DECKING AND GARDEN DESIGN
- ELECTRICAL & PLUMBING

24 HOUR CALL OUT
For the professional touch, phone for free estimate with no obligation
No sales people, no middle man, no problem
01446 713814 07742 572731

Building Services

C. ANDERSON (BARRY) LTD
Est 1949
General Builders & Property Maintenance Specialists
Roofing, Fascias & Gutters, Plastering, Carpentry, Decoration, Renovations & Extensions
Free Estimates
Tel. 01446 737291

PHILIP YOUNG & SON LTD.
Building & Roofing - Local Authority Approved
• NEW BUILD • EXTENSIONS • RENOVATIONS
- 30 years experience
- Disabled Conversions
- Render/Pebble Dash
- Loft Conversions
- Flat Roofs
- Garage Conversions
- Conservatories
- Painting/Decorating
- Kitchens/Bathrooms
- PVC Doors/Windows
- Decking/driveways
- DpC Work

Free Estimates & Advice, contact
Tel/Fax: 01446 743706 Mobile: 07885 537087

327 Vale Enterprise Centre, Hayes Road, Sully CF64 5SY
Tel: 01446 700 535
Fax: 01446 738 085
- Building & Civil Engineering Contractors
- All size plant with drivers for hire
- Footings to DPC
- Demolition
- Concrete Raft, Structural Works
- Grab Hire Service
- Site Clearance
- Registered Waste Carriers
- Garden Landscaping/Paving/ Slabbing/Dropkerbs & Tarmac

GRABit PLANT HIRE LTD
FAST & PROFESSIONAL SERVICE
Groundworks, Building & Civil Engineering Contractors

REGISTERED WASTE CARRIERS
18 ton load grab collects clean waste - soil & hardcore @ £140 per load
14 ton load grab collects clean waste - soil & hardcore @ £120 per load
7 ton load grab collects clean waste - soil & hardcore @ £80 per load
Green loads collected - tree trunks, brushes, hedges, conifers.

AGGREGATE DELIVERIES
10 ton scalpings @ £150 per load • 10 ton 10mm clean stone @ £220 per load
10 ton sand sharpe/build @ £220 per load • 10 ton stone dust @ £220 per load
Top/Recycled soil available – All prices exclusive of VAT

For advice and free quote, call Wendy on 01446 700535 Fax: 01446 738085

Building Services

MASONWISE BUILDERS
☎ Barry 742928
- Extensions
- Grant Work
- Roofs
- Conservatories
- Patio/Drives
- Fibreglass Flat Roofs

Estimates Free
44 Newlands Street, Barry

GM CONSTRUCTION
Gary Richards
- New Build
- Extensions
- Renovations

T: 01656 674009
M: 07815 730430

R.J.T PLASTERING & GENERAL BUILDER
Best Possible Prices
For a free Estimate
01446 742235
or 07920 195775

Carpentry

PV CARPENTRY
If its wood - we're very good!
Kitchens • Flooring • Stairs
Tiling • Alterations • Decking
Call 0800 1357574
Peter 07749 617322

PROPERTY MAINTENANCE
Carpentry, *Doors, Skirting,* **Laminate Floors,** *Flat-Pack Assembly,* **Fencing, Decking,** *Sheds, Log Cabins*
Call Tony on
01446 750698

Menzies Carpentry Services
- KITCHENS SUPPLIED & FITTED
- BESPOKE FURNITURE
- DOORS
- DECKING • FENCING

Portfolio • References
01446 760104 or
07917 102766 - Mark

DIAL A CARPENTER LTD
For all your Carpentry needs
No job too big no job too small
07788 455656
01446 719500

Double Glazing

Suppliers and installers of quality windows, doors & conservatories throughout South Wales.
BRAND NEW CONSERVATORY SHOWROOM OPEN IN BRIDGEND
Order your new windows to be fitted in January/February and get free vertical blinds
Garage conversions from £4,500 all in
SPECIAL OFFER REVELLED FRONT DOORS £499 IF ORDERED IN JANUARY OR FEBRUARY
• WINDOW & DOOR REPAIR SERVICE AVAILABLE 7 DAYS
• 6 WINDOWS FITTED FROM £3495
• DOORS FITTED FROM £399
• CONSERVATORIES FROM £3495
Open Year - 8pm 7 days a week
M.P.N UPVC WINDOWS, DOORS & CONSERVATORIES NOW OPEN Tel: BRIDGEND 01656 812788
£3495 £1495 £750
FREE QUOTATIONS
SHOWROOM OPEN SATURDAY & SUNDAY
All conservatories fitted in January/February come with free tiling and underfloor heating
FAMILY RUN BUSINESS
M.P.N
Tel: Bridgend 01656 812788
www.mpnwindows.co.uk
UPVC WINDOWS & DOORS
Showroom at 10A Evenny Road, Bridgend, CF31 3HL

WINDOW AND DOOR REPAIR SERVICE
OVER 30 YEARS EXPERIENCE IN ALL ASPECTS OF uPVC AND ALUMINIUM WINDOW AND DOOR REPAIR
Do you have any of the following problems...?
Misted-up Double Glazing • Broken Hinges
Seized Patio Door Rollers • Faulty door Locks
Seized Handles • Draughts • Broken Letter Box • Leaks, etc
If so phone for a free estimate and advice
FREEPHONE COWBRIDGE 0800 169 5171
We offer a competitive and friendly service to the Vale and surrounding area
TRY US FOR NEW UPVC WINDOWS AND DOORS
8 am - 8 pm (7 days)
Window Tec UK
• Window and Door Repair •

D&R *15 years Experience*
COLES SERVICES LTD
FOR ALL YOUR PROPERTY NEEDS
- UPVC Windows and Door Repairs
- Garage Door Repairs and Installations.
- Windows Misted Up?
- Broken Locks/handles/ hinges replaced

10% Discount with this advert - LIMITED PERIOD
01446 790230
07939 475736

Bridgend Windows *and maintenance*
Specialists in all aspects of
pvc-u Windows, Doors and Conservatories.
Also available Repairs and maintenance
Guardian Locksmith Qualified.
For your free estimates, call
01656 788403; Mobile: 07966 025287
QUALITY & SERVICE GUARANTEED
www.bridgendwindows.co.uk

ABACUS PVC SPECIALISTS
It's Quality that counts!!
Doors & Windows
Double Glazing
Conservatories
Fascia & Guttering
UPVC REPAIRS & MAINTENANCE
Office:
01656 865191
Mobile:
0791 808 48 80

Electrical Service & Repairs

R.J.B. Electrical Contractors
formerly Cowbridge & Vale Electrical
All electrical installation works carried out.
Emergency call-out, re-wires, sockets, lights, Security.
Tel 01446 792468
01446 772468
07885 347642
National Inspection Council for Electrical Installation Contracting
Approved Contractor

REPAIRS
Washing Machines Electric Cookers, Tumble Driers, etc
Repaired in your own home
Freephone 0800 2984518
Barry 744117

STEVE MOLONEY
Double glazing repairs. Hinges, handles, misted up sealed units, complete repair service available.
Established 1979.
01656 783594
or
07877 558525

ELECTRICAL REPAIRS
Washing Machines, Cookers, Fridges, Freezers, Cleaners, Tumble Dryers etc
K. WATKINS
Electrical Services
Est. 1978
Bridgend 650723

Carpet/Flooring Services

Home Master Plus
Carpet & Oven Cleaning
Available 24/7
"We Guarantee to beat any quote"
GEM Reader Special!!
Single Oven & 3 Carpets Only £85
"We use the latest Hi-Tech Steam Cleaning System"
Carpets Cleaned from £25
Single Oven: £35
(Inc Oven, Hob & Grill)
Aga's and Ranges also cleaned
Freephone 0800 0432 790
www.homemasterplus.co.uk

LLANTWIT MAJOR CLEANING SERVICES
Carpet and Upholstery Cleaning
Average Carpet £35 3-Piece Suite £70
DIY Hire Service ½ Day £10, 24 hours £15
– FREE DELIVERY –
Tel. Llantwit Major 796227

1st CHOICE CLEANING SERVICES
- Clean/Sanitise Carpets and Upholstery
- One price - No extras.
- Pet Odour/Stain Removal
- Protective Treatments
- Leather suite cleaned & fed

Local, reliable & Professional
01446 737695
07930 157952

VALE CARPETS
The Carpet Shop that comes to you
100's of Carpet & Vinyl samples
Established since 1980
Also Carpet, Upholstery Cleaning
Tel: Paul Wright
01446 751152
07811 092477

STEVE SEGUST FLOORING
Carpet Fitting, Refitting & Repair Service Available
~ Est 1987 ~
Choose from the comfort of your own home.
Free quotations, fitting, underlay and gripper.
All types of flooring available with a huge range of samples to choose from.
Best prices around.
Call any time...
01656 768120
or 07774 807111

Computer Services

Miskin I.T
Home computer help, repair and tuition
Network Installation
System Restore
Hardware Upgrades
Website Design
Personal Tuition
No fix - no fee. First hour only £25, then £7.50 for each half hour.
Complete Windows restore £35. Tuition from only £14 per hour.
Visit www.miskin-it.com
for more details, or call
07894 389059

Computer Problems?
WE FIX THEM!
crystal-it
info@crystal-it.co.uk - www.crystal-it.co.uk
Home visits
Evenings and weekends available
01446 700885
Computer HELP when you need IT

barry-today.co.uk
cowbridge-today.co.uk
llantwit-major-today.co.uk
porthcawl-today.co.uk
bridgend-today.co.uk

Driveways & Paving

HOMEPRIDE PAVING
Specialist in all types of block paving and tarmac, patios, paths & driveways. Revive your drive with clean & seal turfing, fencing. All types of powerwashing. Free estimates.
Mobile: 07771 657257
Office Freephone: 0800 747 1487

Decorating Services

John Clissett
The Guild of Master Craftsmen
Certificate of Quality & Service
Serving the Vale for over 40 years
Friendly, efficient and professional Painting and Decorating service. All interior and Exterior work undertaken. Family run business
Very competitive prices. Free estimates.
01446 750625 07980 691584

Gaslec
All aspects of Plumbing and Electrical work undertaken by time served Tradesmen.
Part P Approved.
For Free Estimates
Contact us on:
01446 400464
07870 471690
07815 845947
Gas Safe

TELE-ELECTRICAL SERVICING
Service centre for most leading makes of TV, Video, Hi-Fi & Camcorders.
Installations carried out.
Tel: (01656) 654156
or 07792 887835

Dave Reffell
Electrical Services
Domestic Installer Scheme
Free Quotations
01446 751743
07743 500149
dmreffell@hotmail.co.uk

Disposal Services

Acorn
Cesspit and Septic Tank Clearance
Domestic and trade enquiries welcome
Unbeatable prices
Phone: 01656 862414
Mobile: 07779 255639

HD Computer Solutions
- *All problems fixed*
- *Fast, reliable, on-site service*
- *Friendly advice freely given*
- *No fix, no fee*
- *Free callout*

Tel 01446 773158
07779 713604 anytime

AB COMPUTER SERVICES
TUITION - BROADBAND
WIRELESS NETWORKS
REPAIRS & INSTALLATION
For home or office
Tel: 07811 422 946
27 High St, Cowbridge
www.andrewbeddard.co.uk

Cowbridge Decorating Company
Interior & Exterior Work Undertaken
- Clean, Tidy & Reliable
- Insurance Work Undertaken
- uPVC Soffits, Fascias & Guttering

✓ *Domestic and Commercial*
✓ *Free Estimates & Quotations*
01446 771137
Cowbridge · Mobile: 07973 628842
e-mail: cdc137@hotmail.com

Decorating Services

D.GULLIVER First Class Painter and Decorator
Paper Hanging a Speciality
- All Internal & External Work
- No Job too Small
- 25 Years Experience
- Free Estimates

Tel 01446 403853
Mobile: 07800 652608

HR ELECTRICAL
Domestic & Commercial Electrical Installers
Competitive Prices
Please call for a free quote
07702 316912

Driving Tuition

SUNNYSIDE SCHOOL OF MOTORING
DoT, ADI, RoSPA (Gold Award)
Pass Plus Registered.
Punctual, patient & reliable instruction. Pick-up Service.
Theory tuition if required.
Tel. (01656) 658108
Mobile: 07968 230465

Cats Eyes Driving School Ltd
- Lessons from £9.50
- Learn at 14 - no driving licence required
- Student/Nurse discounts
- Horsebox/Caravan training

Call for Special Offers: 0800 0280 406
01446 793644/794899
www.catseyesdrivingschool.co.uk

ATTENTION ALL SERVICE PROVIDERS!
2010 IS UPON US. HAVE YOU PLANNED YOUR MARKETING STRATEGY YET FOR THE YEAR AHEAD? WHY NOT CALL FOR PRICES?
Promote your business with The GEM
reaching Penarth to Porthcawl

RAY PRICE
Painting & Decorating
30 Years Experience
All Work Guaranteed
FREE ESTIMATES
☎ 01656 864482

PETER THE PAINTER
Decorator & Handyman
Quality Work
Free fixed price quotes
01446 790032
0787 1089559

STEVE AIREY
Decorating Services
For a Free Quote . . .
Internal & External Painting. Decorating. Coving.
Fully qualified.
01446 795520
07891 768151

LAING Electrical Services
DOMESTIC, COMMERCIAL, ELECTRICAL INSTALLATIONS
FIRE ALARMS
DESIGN, INSTALLATION, MAINTENANCE
N.I.C.E.I.C. Approved
Competitive prices
St Athan 751033
Mobile 07980 712777

Electrical Service & Repairs

T.R.S. REPAIR SHOP

Domestic Appliance Repairs & Spares
Refurbished Appliances On Sale

Repairs and spares for
- WASHING MACHINES
- COOKERS
- TUMBLE DRYERS
- FRIDGE/FREEZERS
- VACUUM CLEANERS

All makes including HOTPOINT - CREDA - CANDY - HOOVER - ZANUSSI - INDESIT

DYSON REPAIR SPECIALISTS

Local 08456 804 806

Open 6 days a week Monday - Friday 8.30am - 5.30pm (1.00pm on Saturday)

Funeral Directors

W. A. Brown & Son
Funeral Directors

Contactable 24 hours a day, 7 days a week.
• Funeral pre-payment plans • Memorial masonry

Llantwit Major 01446 792489
Pembroke House, College Street

Garden Services

HM Garden Services
• Lawns cut • Free quotes
• Hedges trimmed • Trees & shrubs pruned
• Fencing & power washing etc.
Call Mike on 01446 401424

Complete Garden Services
FENCING • DECKING • TREES FELLED, HEDGES AND LAWNS • WALLS, PATHS AND PATIOS
Telephone: 01446 419428 or 07765 611753

NP GARDEN & LANDSCAPING SERVICES
• Decking & fencing • Block paving & patios
• Terracing & turfing • Ponds & water features
• Landscaping & low maintenance gardens
• Design Service • Tree felling
ALL WORK GUARANTEED
Call Nick on 01446 710736 or 07790 166480
www.gardenandlandscapeservices.co.uk
Fully insured, excellent references and portfolio available

MJP Gardeco Ltd
All Garden Services
• Fencing/Decking
• Raised sleeper planters
• Patio's re-pointed/jetted
• House Painting
01446 747147
07791 630169

C.VIEW LANDSCAPES & FENCING
All aspects of Landscape Gardening & Maintenance
Free quotation
07709 311353
07969 031807
01446 409892

The Green Factor Ltd
Free estimates, fully insured.
• Landscaping • Fencing
• Decking • Hedge Cutting
• Garden Clearance
• Patios and Paving
Call Paul on 01446 736525 or 07815 319427
WE ARE QUALIFIED, RELIABLE AND LOCAL!

BRIDGE VALE TREE SERVICES
Specialists in Large/Dangerous Trees
FELLING, PRUNING, CROWN REDUCTION, THINNING OUT AND TOTAL DISMANTLING
HIGHLY QUALIFIED/INSURED
COMMERCIAL or DOMESTIC
SITE CLEARANCE
- FREE QUOTES -
Tel: 01446 713857 or 07795 310032

Stables • Field Shelters • Kennels • Play Houses • Log Cabins
Ashdown Sheds
Timber Framing • Potting Sheds • Garages • Show Jumps • Hay stores
January SHED Orders SAVE 10%
(Delivery future date, at your convenience)
Tel: 01446 772800 or Mob: 07815 304 156
www.ashdown-group.com e-mail: info@ashdown-group.com

HGS House & Garden Services
Landscaping & Carpentry
Lawns.Hedges.Decking
Fencing.Patios.Paving
Portfolio Available
Contact Stephen on 07904 092089/01446 750698

RIVERLEA Horticultural
Vale Business Park, Llandow, Cowbridge CF71 7PF
Tel: 01446 775602 Fax: 01446 773476
www.riverlea.co.uk
Husqvarna Main Dealers
LAWN MOWERS - RIDE-ONS - CHAINSAWS STRIMMERS AND GARDEN ACCESSORIES
Most makes serviced and repaired
Collection service available
Sales Service Repairs

Handyman

Home&Garden Care
Electrical · Plumbing
Carpentry · Trees
Hedges · Grass · Cutting
No job too small, free quotes, friendly advice.
Prices from £15.
Tel: 01446 420059
07980 063087

NDP GARDEN and PROPERTY MAINTENANCE
Grass Cutting, Weeding
Shrubs & Hedges Trimmed,
Tree Felling, Fencing,
Patios, Turfing
Gutters & Facias Cleaned
Power Washing
• *Free Estimates*
• *Unbeatable Prices*
• *Reliable Family Team*
01446 773935
or 07773 992704

Plumbing & Heating

J.W. BATHROOM INSTALLATIONS
• MODERN & TRADITIONAL DESIGNS FITTED •
• All aspects of floor and wall tiling
• Bespoke bathrooms made and installed
• Wall mounted WC's sinks etc
• Tiled bath panels • Carpentry
• Plastering • Electrical
• Repairs and Maintenance
• Sensible rates and costs
• Free quotes • OAP discounts
Tel: 01446 745952
Mob: 07852 673413

S.M.Vaughan
HEATING & PLUMBING INSTALLATIONS
safe No. 230141
• Boiler Installation Specialists
• Servicing • Bathroom Installation
• Gas Safety Certification
01446 734733 • 07976 790096
Unit 11, Ty Verlon Ind. Estate, Barry

DK Heating & Plumbing
Gas Safe Registered Installer
• Central Heating
• Bathroom & Tiling installation
• Landlord Certificates
01656 818653
07900 993740

DC Plumbing
• NO call out charge
• Flexible hours
• No job too small
Call Dave on -
Tel: 01446 413971
Mobile: 0779 263 0939

WARMRITE
PLUMBING & HEATING
Installations - Breakdowns
Servicing - Certification
• Central Heating design & Installation • Underfloor Heating Specialist
• Solar Panels • Experts in all plumbing applications • 20 years experience
• Fully insured • All work guaranteed • No job too small
• 5 years parts & labour guarantee on new boilers
Mob: 07870 697133 or 07816 447386
E-Mail: warmrite@live.co.uk

Celtic Plumbing and Heating
Corgi registered gas installers
All aspects of plumbing and heating work undertaken.
01446 732 145
07973 785 339
07956 887 536

PLUMBSAVE
PLUMBING & TILING SERVICES
No job too small, free quotes. Best work - best prices.
Call Lee on
01446 402462
07875 234140

Ecoheat
Central Heating Specialists
• PLUMBING • HEATING • SOLAR
5 Year Warranty On Boilers
Tel: 01446 746418
Freephone 0800 012 63 15
www.ecoheatservices.com

DOUGFIELD BATHROOMS
BATHROOM, HEATING & PLUMBING SUPPLIES
22 Ty Verlon Industrial Estate, Cardiff Road
BARRY CF63 2BE
Tel: 01446 701808 • Fax: 01446 721022
DROP IN
Unit 1- New Street, Bridgend Industrial Estate
BRIDGEND CF31 3UD
Tel: 01656 650050 • Fax: 01656 650550
BATHROOMS - SHOWERS - PLUMBING/HEATING
EXTENSIVE SHOWROOMS OPEN TO THE PUBLIC

G&M Plumbing & Heating
Geoff Maunder, 1 Elan Close, Cwm Talwg, Barry
07815 097994 24 hrs, or 01446 732167
Combination Boiler Specialist
Boiler Breakdowns .Central Heating Installations
Boiler Change Over . Cookers
Bathroom Suites . Showers . Towel Radiators
Taps . Tap Washers . Outside Taps . etc
All Work Guaranteed.
Fully Insured. Fast, Friendly Service.
NO CALL OUT CHARGE — 25% DISCOUNT FOR OAPs
301616

PAUL MARSHMAN
24 HR DOMESTIC PLUMBING SERVICE
Repairs • Installation
Tiling • Electrical
01446 740176 • 07876 506982

M MARTYN PLUMBING SERVICES
Bathrooms, showers, radiators, outside taps, washers, power flush & any plumbing jobs.
07526 125982
01446 753503
No job too small.
Free quotes.
Fully insured.

M & R Heating & Plumbing
All aspects of Plumbing work undertaken. Boiler Installations, Gas Fires & Cookers, Bathroom Suites & Tiling
07861 294529
01446 401203
223154

Rubbish Removal

JOHN SARTAIN
Plumbing & Tiling
01446 794266

Same Day Rubbish Removals
All types of rubbish removed. Houses, Garages, Gardens cleared.
Prices start from only £10.
All areas covered.
FASTER & CHEAPER THAN SKIPS
Contact Steve or Sarah on
01656 865116 or
07980 625116

Plastering

GUY FORD
Quality Plastering Service
No job too small
FREE QUOTES
07812093098

Cowbridge & Vale PLASTERERS
All Interior and Exterior work
Free Quotes
Tel. 01446 774899
0781 685 7935

JASON GRIFFITHS
• Plastering
• Coving • Artexing
• Painting • Tiling
01446 402620
07540 531393

MORGAN PLASTERING SYSTEMS
Professional Plastering at Affordable Prices.
Internal/External. Over Artex.
Tiling & Carpentry.
Free Quotations.
07527 821845
01446 421601

PAUL'S Plastering Services
• Smooth Artex Ceilings
• Walls
No job too small
07891 107732

Removals

Vale Removals & Deliveries
• Removals
• Deliveries
• House Clearance
FREE QUOTATIONS
02920 710039
07968 056822
www.valeremovalsanddeliveries.com

Tiling

BILL FOULDS TILING SERVICE
Ceramic, Porcelain and Natural Stone Tiling, Decorating and Finishing Touches
Portfolio and reference available
01446 794141
07736 391937

Tiling

Bonny Tiler
Wall & Floor Tiling Specialists
Full Bathroom and Wetroom installation
Professional, Friendly & Reliable Service
01446 796582 / 07854 168459
(after 6pm) (anytime)

Roofing

cfr ROOFING
22 years of trading
All aspects of Roofing & UPVC
Check out our prices @ www.cfrroofing.co.uk
Unit 24, Vale Business Park, Llandow CF71 7PF
01446 775145

JMC Ryan & Son
Roofing Services
EST 1973
Free Estimates
www.jmcryan.co.uk
Slating and Tiling
uPVC Guttering / Fascias
Chimney Repairs
Lead Valleys / Flashings
Flat Roofing Specialists
Tel 01656 786336

S MIDDLETON & SON
ROOFING SPECIALISTS
We cover all aspects of roofing including a 24 hour emergency call out service
❒ Slating ❒ uPVC Fascia's & Guttering
❒ Tiling ❒ EPDM Rubberised Flat Roofing
20 year guarantee and 50 year life expectancy
Tel: 01656 720551 or 07973 488806 anytime
www.smiddletonroofingspecialists.co.uk

ROOFTEC
ROOFING SERVICE
New slate/ tile/flat roofs.
Also fibreglass flat roofs.
All aspects of uPVC guttering, fascias, downpipes, etc.
Chimney/ valley repairs.
House maintainance work carried out.
No job too small.
Guaranteed competitive rates.
Tel. (01656) 722593
Mobile: 07969 248688.
Free estimates
24 hour emergency call out.

SMS FLAT ROOFING
South Wales' leading supplier & installer of EPDM rubber.
Tel: 01656 728793 or 24hrs 07790 823525

barry-today.co.uk
cowbridge-today.co.uk
llantwit-major-today.co.uk
porthcawl-today.co.uk
bridgend-today.co.uk

Situations Vacant

VALE of GLAMORGAN
BRO MORGANNWG

Dysgu Gydol Oes
Lifelong Learning

Street Based Youth Worker / Young Disabled People *

Temporary up to 31st March 2011
Re-advertisement ***(previous applicants need not re-apply)***
JNC Youth and Community Support Workers Range Pt 17
15 hours per week to include evening and weekend work
Ref: Y-TR-YS046

Street Based Youth Worker / Driver *

Temporary up to 31st March 2011
Re-advertisement ***(previous applicants need not re-apply)***
JNC Youth and Community Support Workers Range Pt 17
15 hours per week to include evenings and weekends
Ref: Y-TR-YS045

For further information and an application form contact the Council by visiting www.valeofglamorgan.gov.uk or telephone contact OneVale on 01446 700111 between 8am-6pm.

Closing date: 11 February 2010.

Subject to # Job Evaluation and * CRB Disclosure.

valeofglamorgan.gov.uk
The Vale of Glamorgan Council is an equal opportunities employer.
Mae Cyngor Bro Morgannwg yn gyflogwr cyfle cyfartal.

POSITIVE ABOUT DISABLED PEOPLE

BRIDGEND TOWN COUNCIL

Post of Part-Time Temporary Clerical Assistant

The Town Council seeks applications for the above position which is available from March 1, 2010 for the period of one year to cover maternity leave.
Duties include general secretarial/receptionist/ administrative duties, minute taking, dealing with telephone enquiries, and typing all necessary documents.
Good IT skills are essential for this post.
Hours are 9.00am-1.00pm Monday-Friday with 10 extra hours per month to cover occasional evening work.
Salary £8,000 per annum.
Applications in writing with full CV and references to be submitted by Monday February 8, 2010, to:
The Town Clerk, Bridgend Town Council, Glanogwr, Bridgend CF31 3PF.

THE RED LION, BONVILSTON
require a
SUNDAY LUNCH CHEF
To work 9am-5pm to prepare and serve lunch.
Experience required.
Part Time Lunchtime Bar Staff
4 days per week, approx 4 hours per day.
Contact Philip on 01446 781208

Gardener/ Farm Hand
Needed for family smallholding and to look after various farm animals & garden/vegetables.
Need to be flexible, reliable and hard working.
References required.
Approx 20 hours per week.
Tel: 07971 865963

DISTRIBUTORS REQUIRED For Barry Island, Highlight Park, Barry, St Athan & Cowbridge & other areas in the Vale of Glamorgan delivering The GEM
Contact 01202 670999
Distribution Business

House Clearances

ANDREW WILLIAMS
HOUSE CLEARANCES
FULL/PART
Over 20 years experience.
Sympathetic handling of deceased estates, used by estate agents and solicitors.
01446 409266
07885 251742

Work Wanted

MATURE LADY SEEKS WORK
- CRB checked
- Available for baby sitting, ironing, cleaning, school runs, helping the elderly etc.

07871 896189
07961 453864

Lodgings Required

Professional person requires lodgings in Cowbridge area.
Telephone:
01446 776168
07889 451819

Lost & Found

FOUND
Ladies Watch
In the car park behind Ogmore Bakery, Llantwit Major on Monday 18th January, 2010.
Please ring
01446 754336

Mobile Hairdresser

DIANA
Mobile Professional Hairdressing
Cut, Colour or Set
07898 200019
01446 774256

Property

TO LET
Barry
Central location
2 bedroom furnished apartment.
Excellent condition - available now. **£495 pcm**
Bond & References
07795 201800

TO LET
Jenner Rd, Barry
3 Bedroom apartment, excellent condition
£600 pcm
Bond & References
07795 201800

SHOP TO LET
PENNY LANE COWBRIDGE
630 sq ft, A2 & A3 use. Plus 3 phase.
Contact
S Andrews & Son
01446 774712

TO LET
Gileston Village
Fully furnished one bedroom, newly refurbished flat.
Immaculate condition with coastal views and off-street parking.
£350pcm
Bond & references required.
Contact 01446 751079

TO LET
Self-contained rooms in
St Hilary
With TV, shower etc.
Private and secure parking.
Long/short stays.
01446 774040

To Let
BARRY ISLAND
Luxury one bedroom loft style apartment within easy access of beach and parks. Fully furnished, secure parking, entry phone system.
Bond & references required.
No DSS - over 26 only.
£395pcm
07912 138342

Local Event

VALENTINES' EVENING
(Meal & Live Background Music)
organised by Llantwit Major Twinning
Llantonian Hall, Feb 13 Sat 7.30pm £10.
Tickets only - call Eileen on 01446 794729 or Helen on 01446 792164
Everyone welcome - fun evening. Latest date for bookings Jan 30

Wanted

A&L SCRAP METALS
WE BUY:
- COPPER
- BRASS
- LEAD
- STAINLESS
- ALUMINIUM
- WIRE & CABLE Etc.
- CARS
- VANS
- LORRIES
- ALL SCRAP METAL

Cash Paid £££££
TURN YOUR OLD METAL INTO CASH
CALL: 01446 701707

CASH in your GOLD
£6.50 per gram - 9 carat
£13 per gram - 18 carat
Trade Approved Scales
Police checked buyer
Sell your gold in the privacy of your own home
01446 719247

SUTTONS
Auto Salvage
Up to £100 paid on collection, for scrap, MOT failures, and tax expired vehicles. Also body shells and scrap metals collected. No wheels, no problem.
Tel: 029 2059 7887
07971 648596

BEST CASH PRICES given for **ALL METALS & SCRAP VEHICLES**
FRAZER METALS, BARRY
01446 732222
07895 467000

All MoT Failures and No Tax
£75 to £1,000
Collect (any distance).
02920 598762
07989 366919

For Sale

OLIVE TREES
6ft tall
£70 each
01446 410170

FOR SALE
Genuine Blue Merle
Sheep Dog Pups
Eight weeks, wormed, ready now.
£200 each
Tel 01446 774458

GOLF CLUBS Carbon shafts. Mens' full set, Howson, bag and trolley. Ladies' full set irons and woods. Offers. Tel: 01446 773214. **(05)**

1 KINGSIZE and 1 Double divan mattress , VGC £95 each. One 3 seater and one 2 seater cream leather settee, as new, £425 the pair. Tel: 07544 746994. **(05)**

SINGER Compact steam press, good condition £45. Tel: 01446 792147. **(05)**

ACORN STAIRLIFT As new, bought for £2,900. Offers around £1,600. Tel: 07971 576838. **(05)**

SINGER Sewing Machine Drops into a table. Free, but must be collected. Tel: 01446 796424. **(04)**

SINGLE BED Pine, very good condition, £50. Tel: 01446 773038. **(04)**

SOFA BED Brown tweed, almost new. Cost £1,000, sell £470 ono. Tel: 01446 751651. **(04)**

FOUR PILKINGTON glass mirrors 7ftx6insx3ft with track. Ideal gym shop. £50 each. Four drawer pine chest ex cond £50. Tel: 01656 789096. **(03)**

EXTENDABLE round oak dining table and 4 chairs. Good condition £60 ono. Tel: 01446 721773. **(03)**

ITALIAN THREE PIECE SUITE Chocolate brown leather. Totally unused, still wrapped, unwanted Christmas gift. Cost £1,600, will accept £490. Can deliver. Tel: 07554 190739. **(02)**

SOLID PINE FURNITURE Two wardrobes £150 each. Dressing table £150. Corner TV unit £150. Two bedside cabinets £50 each. Chest £150. Headboard £100. Blanket box £100. Nappy changing unit £100. Tel: 01446 775975. **(02)**

ACORN SLIMLINE STAIRLIFT Current model, includes fitting by Acorn engineer. Offers please. Tel: 01446 711739. **(02)**

CORNER UNIT Black & white, leather arms, clean and tidy (paid £500 2 years ago). Sell £200 ono, buyer to collect. Sony 40" TV, slight fault £10. Tel: 01446 730643. **(02)**

Property

TO LET:
WELL SITUATED FIRST FLOOR OFFICE SUITE REAR OF 36 EASTGATE, COWBRIDGE

- Office providing approx 343 Sq Ft NIA
- To Let - Flexible Lease terms
- Immediately available - competitive rental on application

Contact WATTS & MORGAN on 01656 644288

WATTS & MORGAN

Weddings

FORTHCOMING MARRIAGE
on the 6th February at Miskin Manor.

Jamie Thomas, son of Tony and Chris Thomas to **Joanne Williams**, daughter of Dr and Mrs Howard Williams of St Mellons.
Love to you both
Dad, Mum, Caroline, Harby, Anysha, Toby xxx

Birth Notices

Congratulations
Sarah & Luke
on the Birth of your Son
'Archie' Spencer Merlini
(Monday 18th Jan 2010)
with much love from
Mamgu xxx

Family Notices

LINES
Elizabeth

On January 22, peacefully at Velindre Hospital, Betty of Llantwit Major. Beloved wife of Mervyn, loving mum of Julie, Sarah, Mary-Jane and Michael, dear mother-in-law of Roger, Paul, Martin and Stacey, much loved by all her grandchildren and great-grandchildren. Resting at the Private Funeral Home of W James & Sons, Fonmon.

Funeral Thursday, February 4, service 2pm at St James Church, Wick followed by cremation at Coychurch Crematorium, Bridgend at 3.15pm. No black attire, please. No flowers by request, donations in lieu if desired to Cancer Research Wales, Velindre Hospital, Whitchurch, Cardiff CF14 7JF or Macmillan Nurses, 1st Floor, 1 Oldfield Road, Bocam Park, Pencoed, Bridgend CF35 5LJ.

JENKINS
Huw Steven 1982 – 2010

In his 28th year and after a short illness at the Princess of Wales Hospital, Bridgend on the 18th January 2010, Huw of Boverton, Llantwit Major, dearly loved son of Sue and Ron, sadly passed away.

Resting at the Private Funeral Home of W. James & Sons, Fonmon. Funeral Monday 1st February. Service at St Illtud's Church Llantwit Major 9.45am, Committal Service at Coychurch Crematorium Bridgend 11.00am.

Family flowers only. Donations may be sent to Barnardo's Family Link Scheme, c/o J James, 11 Fonmon Road, Rhoose, Vale of Glamorgan CF62 3DZ.

A SHINING LIGHT HAS GONE OUT IN OUR LIVES.

DAVID
Patricia Dorothy

On Jan 19 at UHW, Cardiff, peacefully after a short illness, Patricia (Pat) of Llantwit Major.
Beloved wife of Phillip, loving mother of Emma, much loved daughter of Audrey and the late David James, dear sister of Alun. Resting at the Private Funeral Home of W James & Sons, Fonmon.
Funeral Wed Feb 3, service 12.30pm at St Illtuds Church, Llantwit Major, followed by cremation at Coychurch Crematorium, Bridgend at 1.45pm.
Family flowers only may be sent to the Funeral Home, donations in lieu if desired to National Association of Colitis and Crohns Disease (NACC) c/o J James, 11 Fonmon Road, Rhoose, CF62 3DZ.

HAMMETT
Annie Muriel

Peacefully on January 17 at UHW, Cardiff, Muriel of St Athan, beloved wife of the late William Evan, dearly loved mother of David and Valerie, mother-in-law of Dave, much loved Nana of Christopher, Gavin and Sarah.

Resting at the Private Funeral Home of W James & Sons, Fonmon. Funeral Monday, February 1, service 1.15pm at The Gathering Place, St Athan followed by cremation at Coychurch Crematorium, Bridgend at 2.45pm.

Family flowers only may be sent to the Funeral Home, donations in lieu if desired to National Osteoporosis Society c/o J James, 11 Fonmon Road, Rhoose, CF62 3DZ.

SINCLAIR DIRECT

STOCK REDUCTION NOW ON!

- 12 Month Dealer Backed Warranty*
- Over 150 Vehicles on Site
- Access to an additional 500 cars through group stock
- All types of Make, Model and Manufacturer Available

Up to £2000 off selected vehicles

Over 40 cars REDUCED and in stock

DON'T MISS OUT!

www.sinclairdirect.co.uk

0845 123 9935

Visit our Bridgend Site on Hernston Business Park CF31 3NB

*Warranty available on selected vehicles, vehicles for illustration purposes only

FRF Bridgend's

BIG JANUARY SALE!

All cars come with 6 months Road Fund Licence & FREE Fuel (maximum £20)

56 ZAFIRA 1.6 LIFE • 35000 miles WAS £7499

SALE PRICE £6999

09 AGILA 1.2 DESIGN WAS £8999

SALE PRICE £8499

08 CORSA 1.2 LIFE 5DR WAS £7499

SALE PRICE £6999

07 CHEVROLET 1.6 TACUMA SX • 13000 miles WAS £5499

SALE PRICE £4999

58 INSIGNIA 2.0 CDTI 160 SE • with plus pack WAS £16999

SALE PRICE £15999

07 VECTRA 1.8 SRI 5DR • with Nav WAS £8499

SALE PRICE £7999

THE BIG FRF JANUARY SALE IS ON! MISS IT, MISS OUT!

Why choose FRF Vauxhall?
- Full Network Q 12 mth warranty
- Best part-exchange price paid
- Full service FREE of charge
- No MOT needed for min of 12 mths
- Drive away within 24 hrs
- Very LOW rate finance
- OS finance available on selected cars

Finance example: Cost price £7999 Deposit £2999 Balance £4,800 Total interest £1,696.20. 60 monthly repayments of £89.97 (Document and purchase fees apply). Total amount payable £6,697.20. Subject to status and terms of agreement. Written quotations are available on request. All illustrated deals are non part-exchange. * These finance offers are only available on FRF finance. † Amount of fuel given free this weekend is £20 total with each offer. Exchange vehicles must have an MOT certificate valid for a minimum of three months. Pictures for illustration purposes only

16.4% APR TYPICAL

• LOW RATE FINANCE • PART EXCHANGE WELCOME • CASHBACK AVAILABLE • OUTSTANDING SELECTED FINANCE OFFERED • CARS BOUGHT FOR CASH!

Buying with Confidence From Your Main Vauxhall Dealer

Open 7 Days: Mon-Fri 9am-7pm, Saturday 10am-5pm, Sunday 10am-5pm (10am-11am viewing only)

FRF Bridgend
www.frfmotorgroup.co.uk

Western Avenue, Bridgend Ind Est. Bridgend
Sale Hotline
08456 209779

NETWORK Q
Used cars you can rely on

PROTON RANGE

What's your drive?

Smart 5-door city car, sporty 3-door supermini, spacious 5-door family hatchback or 4-door executive saloon. Whatever you're looking for, you'll find it in our exciting range of great value models that combine generous levels of standard specification and incredibly low prices.

PROTON RELIABILITY

SAFE HANDS

3 YEAR WARRANTY*

FREE RAC COVER

get all this

FROM £6,995* RELIABLE GREAT PRICES 3 YEAR WARRANTY

in these

James & Jenkins
029 2030 4020
Station Road, Llandaff North
Cardiff CF14 2FB
www.jamesandjenkins.co.uk

Official fuel consumption figures mpg (l/100km) and CO2 emissions (g/km): Lowest: Savvy Style MT: urban 36.7 (7.7), extra urban 61.4 (4.6), combined 49.6 (5.7); CO2 134; Highest: GEN-2 1.6 GSX AT: urban 28.8 (9.8), extra urban 46.3 (6.1), combined 38.2 (7.4), CO2 176

* Price shown is for Savvy 1.2 Style, manufacturer's list price £7,995 excluding metallic paint which is an option at £120. £1,000 discount available at participating dealers only on Savvy 1.2 Style MT or Auto until 31st of March 2010. Offer excludes vehicles purchased under the government scrappage incentive scheme. On the road price includes VAT, delivery, number plates, 12 months' road fund licence and first registration fee. Warranty is subject to maintenance in accordance with manufacturer's schedules. Terms and conditions apply.

PROTON

Packed with more

BASSETTS - BRIDGEND
OUR USED CAR SELECTION

- ONE YEAR'S WARRANTY
- HISTORY AND MILEAGE GUARANTEES
- TECHNICIAN PREPARATION
- 30 DAY 'NO QUIBBLE' EXCHANGE SCHEME
- ONE YEAR'S ROADSIDE ASSISTANCE
- THESE BENEFITS WORTH OVER £800!

59 CITROEN C4 1.6i 16v THP VTS Coupe
3 dr, Blue, 2,967 miles **£13,995**

56 CITROEN C4 1.6i 16v SX Auto Hatch
5-dr Mauve, 11,434 miles **£6,995**

05 CITROEN C3 1.1 Desire 5 dr Special Edition
Hatch, Black, 19,390 miles **£4,995**

CITROEN BERLINGO MULTISPACE			
09 1.6i 16v VTR 5dr Estate	Beige	4,084 miles	£9,995
07 1.6 HDi 16v Forte 5dr Dsl Estate	Red	44,037 miles	£6,995
CITROEN C1			
08 1.0i Rhythm 3dr Hatch	Red	16,501 miles	£6,995
CITROEN C2			
58 1.4 HDi VTR 3dr Diesel Hatch	Black	9,091 miles	£8,495
07 1.1i Airplay + 3dr Hatch Sp Eds	Yellow	12,133 miles	£6,495
08 1.4i VTR 3dr Hatch	Silver	15,846 miles	£7,495
06 1.6i 16v VTR 3dr SensoDrive Hatch	Blue	14,000 miles	£5,995
06 1.6i 16v VTR 3dr SensoDrive Hatch	Red	23,521 miles	£5,995
CITROEN C3			
03 1.1 Desire 5dr Hatch Special Edition	Black	19,390 miles	£4,995
08 1.4i Cachet 5dr Hatch Special Ed	Silver	11,905 miles	£7,995
56 1.4i SX 5dr Hatch	Grey	19,342miles	£6,495
55 1.6i 16v Exclusive 5dr Sensodrive Hatch	Blue	24,769 miles	£5,995
59 Pluriel 1.4i Cote d'Azur 2dr SE	Black	50 miles	£10,995
CITROEN C4			
59 1.6i 16v THO VTS 3dr Coupe	Blue	2,967 miles	£13,995
05 1.6HDi 16v VTR + 5dr Diesel Hatch	Grey	61,000 miles	£5,995
56 1.6iHDi 16v SX 5dr Diesel Hatch	Silver	19,901 miles	£7,995
56 1.6 16v Cool 3dr Coupe Sp Eds	Silver	29,002 miles	£6,995
06 1.6iHDi 16v VTR Plus 3dr Dsl Coupe	Silver	10,573 miles	£8,495
56 1.6i 16v VTR Plus 3dr Coupe	Black	36,847 miles	£6,995
07 1.4i 16v LX 5dr Hatch	Blue	18,000 miles	£6,495
07 1.6i 16v SX 5dr Auto Hatch	Mauve	11,434 miles	£6,495
CITROEN C4 GRAND PICASSO			
58 1.6 HDi 16v VTR+ 5dr D Est	Grey	19,441 miles	£14,495
08 1.6 HDi 16v VTR+ 5dr D Est	Blue	8,749 miles	£14,495
57 1.6 HDi 16v VTR+ 5dr D Est	Mauve	12,659 miles	£13,495
07 2.0 HDi 16v VTR + 5dr EGS D Est	Silver	21,659 miles	£13,495
CITROEN C4 PICASSO			
57 2.0 16v SX 5dr EGS (5 seat) Estate	Silver	7,723 miles	£10,995
CITROEN C5			
58 2.0i 16v VTR+ 4dr Saloon	Blue	21,324 miles	£11,995
58 2.0 HDi 16v VTR+ 4dr Auto Dsl Sal	Red	14,994 miles	£13,995
58 2.0 HDi 16v VTR+ 4dr Dsl Saloon	Blue	18,297 miles	£12,995
06 HDi 16v Exclusive 5dr Diesel Hatch	Silver	35,000 miles	£7,995
CITROEN RELAY			
58 2.2 HDi H1 Van 120ps 33 L1 Diesel	White	5,041 miles	£12,645
CITROEN XSARA PICASSO			
59 1.6i 16v Desire 5dr Estate	???	1 mile	£10.995
08 1.6 HDi 92 VTX 5dr Diesel Estate	Black	25,676 miles	£9,995
07 1.6i 16v Desire 5dr Estate	Silver	44,648 miles	£6,995
06 2.0 16v VTX 5dr Auto Estate	Blue	30,215 miles	£8,595
03 2.0 HDi SX 5dr Diesel Estate	Blue	51,662 miles	£4,995

58 CITROEN C5 2.0i 16v VTR + 4dr Saloon
Blue, 21,324 miles **£11,995**

03 Xsara Picasso 2.0 HDi SX 5dr Diesel Est
Blue, 51,662 miles **£4,995**

06 CITROEN C2 1.6i 16v VTR SensoDrive
3dr Hatch, Red, 23,521 miles **£5,995**

BASSETTS BRIDGEND 01656 649009
SOUTH ROAD, BRIDGEND INDUSTRIAL ESTATE, BRIDGEND, MID GLAMORGAN, CF31 3UL
www.bassettsbridgend.citroen.co.uk

WHO WANTS TO BUILD WHAT AND WHERE?

Mr Russell Phillips – **Highfield, Claude Road West, Barry** – detached double garage with attic store.
Mr Huw Thomas – **6 King Street, Penarth** – proposed ground floor extension and loft conversion.
Mr Geoffrey Rose – **32 Heol Y Dryw, Rhoose** – infill of porch canopy covering.
Mr Gareth Cording – **The Old Chapel, Ewenny Road, St Brides Major** – conversion of use from a disused place of worship to a two-bedroom dwelling.
Mrs Mary Odgers – **14 Ruthen Terrace, Barry** – proposed single storey rear extension to provide ground floor bedroom and disabled showing and WC facilities.
Mr Gareth Cording – **The Old Post Office, St Brides Major** – development of three one-bed flats including diversion of part of public footpath.
Mr Martin Chalk – **23 Castle Avenue, Penarth** – proposed two storey and single storey extensions to rear of property.
Wig Fach Property Co Ltd – **Sion Farm, Hazelwood, Ogmore By Sea** – outline application for provision of Public House together with associated beer garden and car parking.
Mr and Mrs Wilson – **4 Windmill Close, Llantwit Major** – construct pitched roof over existing flat roof to former garage. Extension and alteration to outbuilding to provide annex to the main house.
Mr Andrew Lamb – **89 Cardiff Road, Dinas Powys** – replacement of existing conservatory with extended ground floor extension and conversion of existing integral garage to study.
Mr Jeffrey Saxton – **Llanvithyn Farm, Llancarfan** – lawful development certificate for residential dwelling not subject to agricultural occupancy condition or occupation of dwelling in breach of condition.
Wig Fach Property Co Ltd – **Ogmore by Sea Caravan Park, Hazelwood, Ogmore by Sea** – outline application for re-development of caravan site for residential development, with assocciated open space.
Wig Fach Property Co Ltd – **Beth Rapha, Ogmore by Sea Caravan Park, Hazelwood, Ogmore By Sea** – outline application for re-development for two dwellings.
Mr Thomas – **50 Victoria Road, Penarth** – conservatory extension to the rear elevation.
Mr Alan Jauncey – **7 Ewenny Road, Wick** – increase in height of dwelling, front and rear dormer extensions, single storey rear extension.
Mr Philip Hall – **78 Westbourne Road, Penarth** – material change to existing conservatory, side elevation.
Mr Phillip Morgan – **9 Picton Court, Llantwit Major** – single storey front extension.
Mr Martyn Edwards – **Spring Meadows, Llandow, Cowbridge** – retention of extension to existing barn.
Mr Anthony Evans – **Vicarage Lawns, St Brides Major** – conversion of garage to provide accommodation for parents.
Miss Helen Jones – **15 Fairfield Rise, Llantwit Major** – two storey extension.
Mr and Mrs Coley – **91 Broadway, Llanblethian, Cowbridge** – construct new bedroom projections to front and new garden room extension to rear, new single detached garage and boundary wall and gate to front.
Mr and Mrs NJC Griffith – **Ty Newydd, St Brides Super Ely** – construction of carport including associated external works.
Mr F Coughlan – **23 The White House, The Knap, Barry** – amendment to application 2009/00554/FUL to alter roof from and provide Velux window to study.
Mr Michael Davies – **land at rear of Silver Birch, Ynys Dawel and St Tudy, Leckwith Road, Llandough** – provision of private sewer works (retrospective).
Mr Keith Walker – **6 Fitzhamon Avenue, Llantwit Major** – single storey extension to side of property to provide disabled accommodation.
Mr Lesley J Berger – **The Lodge, Highfield Close, Park Road, Barry** – two storey extension to dwelling.
Mr Shah Rahman – **57 Winston Road Barry** – illuminated perspex box sign.
Openreach – **side of Barclays Bank, Bradenham Place, Penarth** – installation of new green coloured cabinet.
Mr R and Dr E Care – **Church House, Fort Road, Lavernock Point, near Penarth** – single storey rear extension.
Mr Kenneth George Broad – **Broadacres, Cog Road, Sully** – erection of two detached dwellings (outline).
Mr D Shale – **104 Westbourne Road, Penarth** – replace existing roof rear extension with new, and internal alterations.
Broadlands Property Investments Ltd – **Mill Barns, Mill Road, Boverton** – conversion of barn to three bedroom dwelling.
Mr and Mrs Williams – **Caradoc Cottage, Llancarfan** – demolition of existing sub-standard cottage and replacement with new dwelling and garage.
Mr and Mrs R Burt – **13 Plassey Square, Penarth** – ground floor extension on rear elevation of existing property.
Mr and Mrs O'Hagan – **Beech House, St Nicholas** – installation of timber conservatory to rear elevation.
Mr T Vaughan – **Pant Wilkin Stables, Llanquian Road, Aberthin** – provision of hardstanding parking area for vehicles and access track.
Ms J Burgess and Miss K Kisey – **Hayes House, Hayes Road, Sully** – retrospective application for cat housing building and two stores with change of use to mix of residential and emergency cat shelter.
Evan Williams – **Aberogwrn Farm, Llancarfan** – proposed staff accommodation (with rear extension).
Evan Williams – **Aberogwrn Farm, Llancarfan** – proposed second hay/storage feed barn.
Mrs Kirsty Bratchley – **1 Sandy Lane, Ystradowen** – single storey extension to rear, first floor extension to side.
Mr Matthew Donnelly – **land at the junction of Pill Street and Little Dock Street, Cogan Pill, Penarth** – proposed two two-storey residential dwellings.
Mr James Mangles – **Copperfields, St Mary Church** – proposed double storey side extension and single storey front extension.
Mr Ross Maclean – **Aberthin Cottage, Aberthin** – retention of summerhouse to replace outbuilding.
Mr James Davies – **land at Prisk Farm, Prisk** – agricultural access track.
Mr John Falcon – **18 Caradoc Avenue, Barry** – proposed demolition of existing rear single storey structure and construction of rear single storey extension with garage.
Mr Gavin Birt – **The Chestnuts, Llysworney** – amendments to application 2009/00011/FUL to provide a kitchen extension with en-suite bedroom at first floor level and a utility extension.
Cardiff Airport – **Cardiff Airport, Rhoose** – landside extension to Cardiff Airport terminal building including re-configuration of passenger drop-off area and associated works.
Mr Edward Saunders – **Greenmeadows, St Nicholas** – rear single storey extension.
Mr Robert Stanger – **Westridge, Porthkerry Park, Barry** – conservatory.
Mr Jeff Patreane – **17 Railway Terrace, Dinas Powys** – first floor extension to rear, detached garage off rear lane.

Barry to take a big role in Sport Relief

LOCAL residents are being urged to support a special Barry Island-based challenge for Sport Relief 2010.

Part of a three-day Sport Relief weekend of energy, entertainment and events, the Sainsbury's Barry Island Mile will be held on Sunday, March 21, and will start from opposite the Dolphin Bar at 11am. Runners can enter at *www.sportrelief.com*

The Vale Council events officer Sarah Jones said: "Everyone is invited to take part – from teeny-tots with their mums and dads to super sprinters up against the clock. There's something for everyone on the big day, and you can do one, three or six miles."

Hundreds of thousands of people across the country are expected to rise to the challenge at the Sainsbury's Sport Relief Mile – and have a great time too.

Money raised through sponsorship will help poor and vulnerable people both in the UK and across the world's poorest countries.

Since its launch in 2002, more than 1.25 million people have taken part in Sport Relief, helping to raise over £75 million. Sainsbury's has supported Comic Relief since 1999, and has raised more than £43 million to date.

For further information on the Barry Island event, contact 01446 704737.

Porthcawl under-11s seal Bryncoch victory with four-try burst

PORTHCAWL under-11s 28
BRYNCOCH under-11s 7

AFTER a series of poor performances, Porthcawl under-11s travelled to Bryncoch determined to regain their early season form.

With a punishing pre-match warm up, and final words of wisdom from their coaches ringing in their years, the Porthcawl players started the match in impressive fashion.

Straight from the kick-off they were on the attack.

A darting run by centre Brad Griffiths, and quick ruck ball from the breakdown allowed scrum-half Tom Cogbill to feed Will Lampard, who was hauled down inches short of the line.

This move set a pattern of play that was to last throughout the first half.

Porthcawl's well-drilled pack were now gaining the upper hand over their larger but less mobile opponents. This allowed their backs to attack from all areas of the pitch.

From one such attack, outside-half Jack Richards left the Brynoch defence grasping at thin air as he weaved his way through to score from well inside his own half.

Not to be outdone, the Porthcawl forwards now got in on the act with Ben Jones, Will Lampard and Rhys Cobley breaking the gain line at will to release Leon Evans and Joe Williams to score well-deserved tries.

With the Porthcawl team now in total ascendancy, a further score before half-time was inevitable.

This time a strike against the head allowed Jack Richards to dance over from halfway, rounding off a superb first half performance.

The second half was a complete contrast to the first. With the pitch deteriorating, Bryncoch's heavy-weight approach saw them claw their way back into contention.

An early try by Bryncoch had the Porthcawl supporters fearing the worst.

They need not have worried.

The entire Porthcawl team turned in a fantastic second half defensive display with James Thomas and Ben Jones continually to the fore.

In fact, as the half ended, only superb defence by Bryncoch denied Porthcawl further tries.

Firstly Ioan Bluck and then Tom Cogbill were held up inches short of the line.

Joe Williams again converted all four tries and Will Lampard was named man-of-the-match. **AC**

White Dove Skoda offers drivers a free winter health check

SUB-ZERO temperatures can seriously damage cars and, after a period of treacherous driving conditions, many vehicles will be feeling the strain.

When temperatures drop, a car's battery can begin to fail, wiper blades can rip as they stick to the windscreen and tyre wear can accelerate after skidding on icy tarmac. To help its customers remain safe on the roads this winter, White Dove Skoda is offering free car health checks and advice.

Alison Williams, service manager at White Dove Skoda, explains: "At White Dove Skoda, we are renowned for great customer service and are happy to offer our knowledge and expertise to any Skoda driver who is concerned about the condition of their car.

"We will undertake all the checks within around 20 minutes and it could help prevent drivers being stuck on the side of the road for hours this winter, or worse, involved in an accident."

The free health check includes the inspection of the battery, coolant levels, windscreen wipers and tyres.

For further information or to arrange a free car heath check, Skoda customers should contact White Dove Skoda on 02920 642 999, www.whitedovegroup.co.uk Hadfield Road, Cardiff CF11 8WD

Don't let a scratch on your car put a dent in your pocket!
Stone chips, scratches and bumper scuffs can now be repaired same day at your convenience and at a fraction of 'Body Shop' costs.
✓ Bumper Scuffs ✓ Paint Scratches
✓ Stone Chips ✓ Alloy Wheels
2 YEAR GUARANTEE
For your no obligation quote, call your local operator
FULLY MOBILE
Paul Jarvis
07904 840202
01446 771727
OFT Approved trade
Over 15 years Celebrating Quality of Service
ChipsAway
We paint the chips - not the car
www.chipsaway.co.uk/pauljarvis

Motor Cars For Sale

1.6 Suzuki Baleno GLX Automatic
Silver, petrol, 64,000 miles, 7 months MoT, 6 months Tax
£1,075
01446 404543
07590 687541 02

X Reg Rover 45 1.6 5-Dr
Metallic Black, 79,000 miles, long MOT, exceptional condition throughout.
£975 ono
01656 860855 05

R Reg Ford Escort 1.8 LX
Petrol hatchback, MOT April, Tax May, blue/grey, 110k miles, sunroof, 5 gears, manual.
£495
01446 795699 04

2003 (03) Citroen C3 1.4 Petrol
Red, 57k miles, 1 careful lady owner. Excellent condition, MOT til June.
£2,995
07907 165056 05

X-Type Jaguar SE 2.0 Diesel
Grey met, black leather, manual, 50mpg, alloys, c/locking, climate control, 6-CD audio, BlueTooth phone, front armrest, immobiliser, e/w, drivers seat etc., 68k, FSH, MOT/Tax, excellent condition.
£7,250
07876 085501 04

51 Rover 25 1.4 3-dr Hatchback
Green. 4 previous owners, 113,000 miles, MoT 22/03/10, lovely car with high motorway miles. Scratch to passenger door. new tyres 2,000 miles ago.
£950 ono
07940 934508 (anytime) 04

2002 Ford Focus 1.4 LX 5-Dr
Blue, 86k miles, 5 months tax, 6 months MoT, JVC stereo/CD/speakers, good condition.
£1,500
07711 958433 05

BUYING A NEW CAR?
Advertise your old one with us
Telephone Gareth
01446 774484

Deadline for Motor Cars is 12 noon on Tuesday

WICK
www.wickvanhire.co.uk
- CDW (Collision Damage Waiver) from £10 per day
- House Removal Lutons with Tail Lifts
- Large Fleet of Cars (Toyota, VW, Zafiras, Saab Estates)
- People Carriers (VW Tourans, VW Caraveles, Transit Tourneau, 7-9 Seats)
- 4-metre Merc Sprinters & Jumbos
- Small Vans (Connects, Combos, Partners)
- 9-seat Mini Buses
- Full RAC Cover
- Tippers
- Towbars fitted to most vehicles (inc cars) – Extra Charge
- Roof Racks Available
- Full European Use (special conditions apply)
- Book Online

hire@wickvanhire.co.uk
VISA MasterCard SOLO SWITCH
OPEN 7 DAYS
5 HOUR HIRE FROM £25.00
(100 miles max)
All hirers must possess valid credit/debit card
01656 660160

They are scrapping the Scrappage Deal

HURRY! VAT rate frozen until 28th Feb 2010

ACT NOW – SAVE £2,000
January to February 2010

FordNew Ka Studio
1.2 8v Duratec (69PS)

On The Road Price**	£6,295.00
24 Monthly Payments	£101.91
Deposit Allowance***	£450.00
Customer Deposit	£nil
Total Deposit	£450.00
Amount of Credit	£5,845.00
Total Charge for Credit (inc. £10 Purchase fee*)	£476.84
Total Amount Payable by the Customer	£6,718.84
GMFV (Optional Final Payment)	£3,876.00
Mileage per Annum	12000
Excess Mileage Charge	6p per mile

**includes £2,000 Ford/Government Scrappage Allowance and £1000 customer saving

Typical **4.9% APR**
Freepost Ford Credit

***Subject to finance. Deposit Allowance paid by Ford Motor Company when financed on typical 4.9% APR through Ford Credit.

FordNew Fiesta Zetec
1.25 16v Duratec (82PS)

On The Road Price**	£10,195.00
24 Monthly Payments	£207.47
Deposit Allowance***	£450.00
Customer Deposit	£nil
Total Deposit	£450.00
Amount of Credit	£9,745.00
Total Charge for Credit (inc. £10 Purchase fee*)	£699.52
Total Amount Payable by the Customer	£9,454.52
GMFV (Optional Final Payment)	£5,515.00
Mileage per Annum	12000
Excess Mileage Charge	6p per mile

**includes £2,000 Ford/Government Scrappage Allowance and £2,550 customer saving

Typical **4.9% APR**
Freepost Ford Credit

***Subject to finance. Deposit Allowance paid by Ford Motor Company when financed on typical 4.9% APR through Ford Credit.

FordFocus Zetec
1.6 16v Petrol (100PS) Euro Stage IV

On The Road Price**	£12,295.00
24 Monthly Payments	£250.81
Deposit Allowance***	£1,500.00
Customer Deposit	£nil
Total Deposit	£1,500.00
Amount of Credit	£10,795.00
Total Charge for Credit (inc. £10 Purchase fee*)	£804.44
Total Amount Payable by the Customer	£11,599.44
GMFV (Optional Final Payment)	£5,580.00
Mileage per Annum	12000
Excess Mileage Charge	6p per mile

**includes £2,000 Ford/Government Scrappage Allowance and £3,950.00 customer saving

Typical **4.9% APR**
Freepost Ford Credit

***Subject to finance. Deposit Allowance paid by Ford Motor Company when financed on typical 4.9% APR through Ford Credit.

FordNew Fiesta Edge
1.25 Petrol (60PS)

On The Road Price**	£8,395.00
24 Monthly Payments	£148.10
Deposit Allowance***	£450.00
Customer Deposit	£nil
Total Deposit	£450.00
Amount of Credit	£7,945.00
Total Charge for Credit (inc. £10 Purchase fee*)	£631.52
Total Amount Payable by the Customer	£8,846.52
GMFV (Optional Final Payment)	£5,027.00
Mileage per Annum	12000
Excess Mileage Charge	6p per mile

**includes £2,000 Ford/Government Scrappage Allowance and £2,200.00 customer saving

Typical **4.9% APR**
Freepost Ford Credit

***Subject to finance. Deposit Allowance paid by Ford Motor Company when financed on typical 4.9% APR through Ford Credit.

FordNew Ka Style +
1.2 8v Duratec (69PS)

On The Road Price**	£7,295.00
24 Monthly Payments	£130.17
Deposit Allowance***	£450.00
Customer Deposit	£nil
Total Deposit	£450.00
Amount of Credit	£6,845.00
Total Charge for Credit (inc. £10 Purchase fee*)	£545.08
Total Amount Payable by the Customer	£7,400.08
GMFV (Optional Final Payment)	£4,266.00
Mileage per Annum	12000
Excess Mileage Charge	6p per mile

**includes £2,000 Ford/Government Scrappage Allowance and £1.200.00 customer saving

Typical **4.9% APR**
Freepost Ford Credit

***Subject to finance. Deposit Allowance paid by Ford Motor Company when financed on typical 4.9% APR through Ford Credit.

FordMondeo Zetec 5 door
2.0 Diesel TDCi 6sp

On The Road Price**	£15,995.00
24 Monthly Payments	£371.23
Deposit Allowance***	£1,000.00
Customer Deposit	£nil
Total Deposit	£1,000.00
Amount of Credit	£14,995.00
Total Charge for Credit (inc. £10 Purchase fee*)	£1,089.52
Total Amount Payable by the Customer	£16,094.52
GMFV (Optional Final Payment)	£7,175.00
Mileage per Annum	12000
Excess Mileage Charge	6p per mile

**includes £2,000 Ford/Government Scrappage Allowance and £4,250.00 customer saving

Typical **4.8% APR**
Freepost Ford Credit

***Subject to finance. Deposit Allowance paid by Ford Motor Company when financed on typical 4.9% APR through Ford Credit.

Retail only (excluding Privilege). Subject to availability at PW Millar for new vehicles contracted between 01/01/2010 and 28/02/2010 and registered between 01/01/2010 and 28/02/2010. All prices excludes metallic paint. ** Advertised prices are calculated by deducting the Ford/Government Scrappage Allowance and any additional customer savings from the manufacturers recommended OTR price. Finance is subject to status. Guarantees/indemnities may be required.

Tel: 01446 733248

VISIT US @ WWW.PWMILLAR.CO.UK

Why choose **Ford**Credit?

- **Competitive finance options** designed to meet your requirements (4.9% APR)
- **Simple application process** with a decision usually in less than 15 minutes
- **Fixed interest rates** for the loan duration
- **Providing Ford buyers** with finance products in the UK since 1963

Port Road East,
Barry CF62 9PZ

PW Millar Ford

EXHAUSTS • TYRES • BATTERIES • 4x4 TYRES • SHOCKS • BRAKES • DISCS • MOT'S • ALLOY WHEELS

MAKE SURE YOU ARE SAFE THIS WINTER. CHECK YOUR TYRES!

CALL IN NOW FOR A FREE TYRE CHECK!

PHONE US FOR THE BEST PRICE AROUND

MIDDLE & REAR SILENCERS

Examples: bosal

184-055 154-055	Fiesta 1.25i 95-99	69.95
370-111 119-281	Rover 25 1.1/1.4 99-	74.95
947-005 190-255	Peugeot 206 1.4 06-04	74.95

BRAKE PADS

Examples:

FIL 732	Corsa 1.0/1.2 10-00	35.95
FIL 1293	Clio 1.2/1.4/1.8 91-04	33.95
FIL 1576	Escort 1.4/1.6 93-99	38.95

BATTERIES

FROM ONLY £34.95

4 YEAR WARRANTY

(Example: UK 063)

PIRELLI SPECIALS

205/55R16 P6000	£67.00
225/45R17 P6000	£92.50

PIRELLI

GOODYEAR SPECIALS

195/65R15 Eagle NCT 5	£60.95
205/55R16 Eagle NCT 5	£69.95

GOODYEAR

STANDARD TYRES FROM £27.40

Bridgestone	Buy 1	Buy 2	Buy 4	Avon	Buy 1	Buy 2	Buy 4		Buy 1	Buy 2	Buy 4
155/70R13 Bridgestone B250	£41.26	£78	£150	155/70R13 Avon CR322	£34.50	£65	£125	155/70R13 Federal	£27.40	£50	£95
165/70R13 Bridgestone B250	£46.34	£87	£165	165/70R13 Avon CR322	£36.62	£70	£135	165/70R13 Federal	£28.81	£52	£99
175/70R14 Bridgestone B250	£59.00	£112	£210	175/70R14 Avon CR322	£46.67	£90	£170	175/70R14 Federal	£32.75	£60	£115
175/65R14 Bridgestone B250	£48.00	£89	£170	175/65R14 Avon CR322	£39.92	£75	£140	175/65R14 Maxxis	£33.79	£62	£120

PERFORMANCE TYRES FROM £35.20

Bridgestone	Buy 1	Buy 2	Buy 4	Avon	Buy 1	Buy 2	Buy 4		Buy 1	Buy 2	Buy 4
185/60R14 Bridgestone ER300	£53.14	£99	£190	185/60R14 Avon ZV3	£46.66	£90	£170	185/60R14 Federal	£35.20	£65	£125
185/60R14 Bridgestone B250	£65.49	£120	£230	185/60R14 Avon ZV3	£50.31	£95	£185	185/60R14 Maxxis	£35.38	£65	£125
185/60R15 Bridgestone ER300	£69.93	£132	£255	185/60R15 Avon ZV3	£53.86	£102	£199	185/60R15 Maxxis	£38.88	£70	£135
195/60R15 Bridgestone B250	£57.03	£108	£205	195/60R15 Avon ZV3	£50.43	£95	£185	195/60R15 Federal	£41.90	£75	£140

HIGH PERFORMANCE TYRES FROM £36.42

Bridgestone	Buy 1	Buy 2	Buy 4	Avon	Buy 1	Buy 2	Buy 4		Buy 1	Buy 2	Buy 4
195/50R15 Bridgestone ER300	£51.34	£98	£189	195/50R15 Avon ZV3	£46.67	£85	£160	195/50R15 Nexen	£36.42	£67	£130
195/60R15 Bridgestone ER300	£72.23	£135	£260	195/60R15 Avon ZV5	£59.73	£115	£220	195/60R15 Federal	£42.15	£79	£150
195/65R15 Bridgestone ER300	£60.13	£110	£210	195/65R15 Avon ZV5	£52.84	£99	£190	195/65R15 Federal	£43.40	£80	£150
205/55R16 Bridgestone ER300	£67.74	£125	£240	205/55R16 Avon ZV5	£62.60	£120	£230	205/55R16 Federal	£52.33	£99	£190

ULTRA HIGH PERFORMANCE TYRES FROM £49.22

Bridgestone	Buy 1	Buy 2	Buy 4	Avon	Buy 1	Buy 2	Buy 4		Buy 1	Buy 2	Buy 4
205/50R16 Bridgestone ER300	£89.73	£170	£330	205/50R16 Avon ZV5	£73.55	£140	£270	205/50R16 Federal	£50.02	£95	£180
205/55R16 Bridgestone ER300	£72.64	£135	£260	205/55R16 Avon ZV5	£65.43	£120	£230	205/55R16 Federal	£49.32	£92	£175
225/45R17 Bridgestone RE010	£92.66	£175	£340	225/45R17 XL Avon ZV5	£86.92	£165	£320	225/45R17 XL Federal	£51.19	£95	£180
225/40R18 XL Bridgestone RE050	£116.98	£220	£420	225/40R18 XL Avon ZV5	£101.60	£195	£375	225/40R18 Federal	£61.00	£115	£220

BARRY
Cardiff Road, Cadoxton
Barry CF63 2QW.
Telephone:
01446 733167

ETB

MOT TESTING only £19.95

OIL & FILTER CHANGE from only £28.95

WE ARE OPEN: MONDAY - FRIDAY 8.00am - 5.30pm, SATURDAYS 8.00am - 4.00pm. ALL MAJOR CREDIT CARDS ACCEPTED.

THE PRICE WE QUOTE IS PRICE YOU PAY - ALL OUR PRICES INCLUDE VALVE, BALANCE, FITTING, VAT & CASING DISPOSAL!

"With 25 Years Experience, we must be doing something RIGHT!"

James & Jenkins Vauxhall

More unbeatable used Vauxhall offers from

0909 VAUXHALL INSIGNIA EXCLUSIV 1.8 5DR

ONLY £11,995

ONLY 2 LEFT!

0959 CORSA 1.4 DESIGN 5DR
ALL UNDER 6,000 MILES

JUST £9,495

ONLY 3 LEFT!

ASTRA
05 Astra 1.6 SXi 5dr in Black Sapphire, 28,000 miles £5995
06 Astra 1600 Club 5dr in Star Silver, 39,000 miles £6495
56 Astra 1.8 VVTi Design 5dr AUTO, Silver, 18,000 miles £7495
57 Astra 1.9 CDTi 150 Sporthatch SRi in Blue £10995
57 Astra 1.6 Twin-Top Sport in Sapphire Black, 22,000 miles £10495
08 Astra 1600 SXi 5dr in Star Silver, 24,000 miles £8695
08 Astra SXi 1.4 16v 3dr Sporthatch, Silver Lightning, 28,000 miles £8795
08 Astra 1.6 Twin-Top Sport in Pannacotta, 14,000 miles £11495
58 Astra 1600 Elite 5dr in Silver Lightning, 24,000 miles £10695
58 Astra 1600 Design 5dr in Silver Lightning, 28,000 miles £9995
09 Astra 1.4 Active 5dr in Star Silver, 7,000 miles £9495
59 Astra Active 1.6 5dr, Delivery mileage ..... From £10995
59 Astra Active 1.4 5dr, Delivery mileage ..... From £10495

CORSA
04 Corsa 1.0 Life 3dr in Red, 56,000 miles £3695
55 Corsa 1.0 Life 3dr in Star Silver, 50,000 miles £4495
56 Corsa 1.2 Design 5dr in Ultra Blue, 27,000 miles £5495
08 Corsa 1.3 CDTi Club 5dr in Star Silver, 21,000 miles £7995
08 Corsa 1.2 Life 5dr AC in Star Silver, 9,000 miles £7995
08 Corsa 1.2 SXi 5dr in Star Silver, 14,000 miles £8295
08 Corsa 1.4 SXi 3dr AUTO in Metro Blue, 9,000 miles £8995
08 Corsa 1.3 CDTi SXi AC 90 5dr in Silver Lightning, 23,000 miles £7995
08 Corsa Club 1.2 5dr, in Silver Lightning, 15,900 miles £7695
08 Corsa Design 5dr ..... from £7995
58 Corsa 1.4 Club 5dr in Silver Lightning, 10,000 miles £8295
58 Corsa 1.2 Life A/C 5dr, Under 6,000 miles ..... Choice from £7495
58 Corsa 1.2 Design 5dr Choice ..... from £8495
09 Corsa 1400 Design AUTO 5dr in Silver, 8,000 miles £10995
09 Corsa 1.2 Sxi 5dr A/C under 6000 miles choice of colours £9995
59 Corsa 1.4 Design 5dr, Under 6,000 miles Choice at £9495

MERIVA
06 Meriva 1.4 Club 5dr in Star Silver 19,000 miles £6695
07 Meriva 1600 life 5dr in Black Sapphire, 18,000 miles £6995
08 Meriva 1.3 CDTi Life 5dr in Silver, 9,500 miles £9495
58 Meriva 1.6 Design in Silver, 4,000 miles £9995
58 Meriva 1.3 CDTi Life Lancelot 7000 miles £9995
58 Meriva 1.6 Design 16000 miles in blue £9999

VECTRA/INSIGNIA/SIGNUM
57 Vectra 1.9 150 SRi 5dr in Star Silver, 37,000 miles £8995
07 Vectra 2.2 SRi 5dr in Peacock Blue £6995
57 Vectra Design 1.8 5dr in Pannacotta,18,252 miles £8295
57 Vectra 1.9 150ps CDTi Elite Estate in Silver Lighting, 42,000 miles £9995
08 Vectra SRi with Air Con ..... Choice from £8695
08 Vectra 1.8 Life 5dr ..... Choice from £7495
58 Vectra 1.9 150ps Design 5dr in Silver Lightning, Sat Nav & Bluetooth, 26,000 miles £10495
09 Insignia 1.8 Exclusiv 5dr, Choice, Limited numbers £11,995

ZAFIRA
06 Zafira 2.2 Design 5dr 7-seater in Moonland, 23,000 miles £8495
06 Zafira 1.9 Diesel 150 SRi, 48,000 miles £9995
57 Zafira 1.9 Design in Blue, 33,000 miles £11995
08 Zafira 1.6 Exclusive Panacotta 28,000 miles £10295
58 Zafira 1.6 Exclusiv in Blue, 18,000 miles £10995

OTHER MAKES
04 Clio 1.2 Authentique 3dr in Metallic Red, 26,000 miles £3995
54 Renault Clio 1.2 Authentique 3dr in Silver, 32,000 miles £4295
54 Ford StreetKa Luxury 1600 Convertible in Silver, leather interior, 37,000 miles £5995
05 Citroën 1.4 C3 Desire in Pale Blue Metallic, 35,000 miles £4695
05 Kia Picanto 1.1 LX 5dr, in Metallic Orange, 37,000 miles £4295
05 MGZR 105 Trophy 3dr in Metallic Blue £3995
55 Nissan Micra 1.6CC Sport, in Metallic Red, 37,000 miles £6995
06 Renault Clio 1.6 Dynamique 3dr Black, 39,000 miles £6995
06 Peugeot 206 Sport 5dr in Grey Metallic, 32,000 miles £5995
56 Citroën C3 Desire 1400 in Blue, 30,000 miles £5995
56 Renault Clio 1.4 Dynamique 3dr in Silver, 32,000 miles £6995
07 Renault Megane Scenic 1600 Dynamique in Silver, 14,000 miles £6795
07 Fiat 1.2 Grande Punto Active 5dr in Black, 13,000 miles £6495
58 NEW MODEL Nissan Note 1400 5dr Choice from only £8995
08 Nissan Micra Tekna 1200 5dr Choice from £7995
08 Toyota Yaris 1.0 T2 5dr in Silver, 11,500 miles £7495
09 Ford Fiesta 1.3 3dr Zetec Climate in Hot Magenta Metallic,11,000 miles £8995

Vauxhall Aftersales Service to support your purchase

Renault Aftersales Service to support your purchase

James & Jenkins are authorised and regulated by the Financial Services Authority

Jeep CHRYSLER

HERE NOW! PROTON CARS THE LATEST ADDITION TO THE FAMILY!!

James & Jenkins
www.jamesandjenkins.co.uk

(029) 2030 4020

Station Road, Llandaff North, Cardiff CF14 2FB

Open until 6.30pm Monday to Friday
OPENING HOURS:
Mon-Fri 9.00am-6.30pm. Sat 9.00am-5.00pm.
Sun 10.00am-5.00pm.

New Broad Street Motors Ltd

Broad Street, Barry Est.1979

PRESTIGE

08 **08 JAGUAR X-Type 2.2 Diesel Sport premium plus.** In metallic nightshade with full cream leather interior, heated electric memory seats, colour touch screen sat nav, bluetooth, 18" Jaguar split rim alloy wheels, front and rear parking distance control, fsh **£16,995**

07 **07 JAGUAR X K convertible.** Zircon blue metallic with ivory sports leather interior, upgraded 20 inch setanta wheels, full colour satellite navigation, electric heated memory seats, cruise control, climate control, rear parking sensors, bluetooth phone prep, only 12,621 miles, fsh, 1 owner **£42,995**

07 **56 JAGUAR X-Type 2.0D SE Estate.** In shadow grey with full leather interior, colour touch screen sat nav, heated seats, cruise control, climate control, only 18,495 miles, fsh, ... **£14,995**

06 **56 BMW 2.0TD 320D SE 4-dr Saloon.** In Arctic grey with anthracite interior, automatic air con, upgraded alloy wheels, rear parking sensors, only 41,655 miles, fsh **£14,995**

06 **56 BMW 116i SE 5-dr** in sparkling graphite met with full Boston beige leather interior, comfort pack, cd, climate control, alloy wheels, reversing sensors, auxiliary I-pod connection, only 19,950 miles interior titanium trim, auto lights and auto wipers **£11,995**

05 **05 MERCEDES Benz 1.8 SLK 200 Compressor Auto 2-dr Convertible** in Tellur silver, black leather interior, climate control, multi function steering wheel, CD, alloys, only 61,000 miles, fsh **£16,995**

05 **05 MERCEDES Benz M-Class 2.7 TD ML270 CDi Automatic 5-Door Station Wagon.** In Brilliant silver with Orion grey leather interior, climate control, Bluetooth phone prep, privacy glass, heated seats, rear parking sensors, only 52,975 miles **£15,995**

05 **55 VOLVO S40 2.0 Diesel SE** in Amethyst with Ivory Leather interior, cd, alloys, cruise control, electric sunroof, electric seats, only 34,255 miles **£9,995**

04 **54 MERCEDES Benz CL500 5 litre 2-dr Auto coupe.** In tanzanite blue with java leather interior with BOSE sound system, AMG body styling, electric sunroof, only 48,245 miles **£19,995**

01 **51 JAGUAR S-Type 3.0 V6 4-Door Saloon Automatic.** In Pacific blue with cashmere beige full leather interior, climate control, CD, electric seats, rear parking sensors, only 55,810 miles **£5,995**

01 **X LEXUS RX 300 Station Wagon Auto.** In platinum silver with Lincoln interior, air con, alloy wheels, electric windows, alarm and immobiliser, only 85,000 miles **£5,996**

SPORTS

07 **07 VW Beetle 1.6 Luna 2-dr Cabriolet.** In harvest moon beige with dark interior, heated seats, CD, front fogs, colour coded bumpers, only 11,335 miles **£12,995**

07 **07 PEUGEOT 207 1.6 HDi Sport 3-dr Hatchback.** In Onyx black with Madrid black/grey interior, air con, CD, alloy wheels, front fogs, colour coded bumpers, only 29,405 miles **£8,495**

06 **06 VOLKSWAGEN Golf GT TDi 2.0 (140) 5-dr** in steel grey with dark interior, cd, dual climate control, cruise control, alloy wheels, electric mirrors, only 58,300 miles **£9,995**

06 **06 FORD Focus 1.8TDCi Sport 5-dr Hatchback.** In panther black with dark flint interior, CD, air con, alloy wheels, colour coded bumpers, only 55,315 miles **£7,495**

06 **55 AUDI A3 2.0T FSi 5-dr Sport Back** in Avus silver with matrix cloth interior. BOSE speaker system, 17 inch alloy wheels, front fogs, climate conrol, cd, only 39,280 miles **£11,995**

05 **05 MINI 1.6 Cooper S (Chilli Pack).** Black, black leather interior, a/c, alloys, cd, rear parking sensors, only 49,390 miles **£11,995**

05 **55 BMW X3 2.0D Sport 5-dr Station Wagon.** In blue water silver with black leather interior, sat nav, multi CD, heated seats, front and rear parking sensors, only 61,930 miles **£14,995**

05 **54 MG ZT-T 1.8T 160 5-dr Estate.** In Royal blue, Monaco ash half leather interior, alloy wheels, climate control, multi-function steering wheel, only 32,320 miles **£5,995**

04 **54 TOYOTA Celica 1.8 VVTi Premium Coupe.** In crystal silver with Montreal black leather interior, climate control, alloy wheels, immobiliser, deadlocks, alarm, CD, only 27,953 miles **£7,995**

04 **54 PEUGEOT 206 1.6 HDi 110bhp GTi 3-dr Hatchback.** In Sahara yellow with half anthracite leather/suede interior, digital air con, multi CD, alloy wheels, colour coded bumpers, only 22,755 miles **£6,995**

04 **04 RENAULT Clio 182 Sport 3-dr hatchback.** In met blue with half leather/suede interior, sports seats, traction control, cruise control, climate control, alloys, 6 cd auto changer, only 51,314 miles **£6,995**

03 **53 MGTF 1.8 135bhp 2-door Convertible.** In starlight silver with black interior, alloy wheels, body coloured bumpers, CD, electric windows, only 30,845 miles **£4,495**

02 **52 VOLKSWAGEN Golf TDi (130) 5-Dr Hatchback.** In Reflex silver with anthracite interior, alloy wheels, climate control, CD changer, only 68,990 miles **£5,995**

02 **02 HONDA Accord 2.3i VTEC Type V (150)** in Atlantic blue with tan leather interior, electric drivers seat, sunroof, alloy wheels, climate control, rear parking sensors, only 48,000 miles **£4,495**

01 **Y AUDI TT Roadster 1.8T Quattro (225)** in met silver with full granite leather, 18" alloy wheels, heated seats, trip computer, cruise control + climate control, cd multi-changer with BOSE stereo upgrade, only 63,010 miles **£8,495**

00 **X TVR Tuscan 4 litre V8 360bhp.** In crystal topaz pearl blue with portland grey leather interior, cd, 18" spyder alloy wheels, e/windows, cat 1 alarm, e/mirrors, a/c, substantial workshop portfolio, supreme example, only 36,000 miles **£12,995**

99 **T BMW Z3 1.9 2-dr Convertible.** In Green with green leather interior, colour coded bumpers, CD, alloy wheels, electric hood, only 51,300 miles **£5,995**

FAMILY

06 **56 TOYOTA Corolla T2 Colour Collection, 1.4 5-dr hatchback.** In eclipse black with silver fleck interior, a/c, alloys, colour coded side skirts, audio controls on steering wheel, one owner, only 32,415 miles **£7,995**

06 **06 FORD Focus C-Max 2.0 TDCi Zetec 5-dr MPV** in tonic blue with dark flint interior, cd, air con, alloy wheels, colour coded bumpers, only 31,000 miles **£8,995**

06 **06 PEUGEOT 307 1.6 16V SE 5-dr Hatchback.** In hurricane grey with Ikho black interior, front fog lights, multi CD, air con, rear parking sensors, only 40,018 miles **£6,995**

05 **54 CITROEN Xsara Picasso Exclusive 1.6HDi.** In icelandic green metallic with doris blue interior, cruise control, climate control, alloy wheels, trip computer, cd, 1 owner, only 29,420 miles **£7,495**

04 **54 PEUGEOT 206 SW 2.0 HDi 90 XSi 5-dr Estate.** China blue, black/grey merlin interior, a/c, body coloured bumpers, cd, alloys, only 45,796 miles **£5,995**

04 **54 RENAULT Scenic 1.4 16v Authentique** in met grey with anthracite interior, a/c, auto wipers, auto lights, only 42,800 miles **£4,695**

04 **04 MAZDA 3 1.6TS 5-dr Hatchback** in titanium grey with blue sport cloth interior, air con, cd, alloy wheels, colour coded bumpers, steering wheel mounted audio controls, only 54,805 miles **£5,295**

04 **04 TOYOTA Avensis 2.0 VVTi T-Spirit Auto 4-dr Saloon.** Silver fern, st moritz charcoal leather, map gps nav system, climate, cruise, electric seat adjustment, only 55,065 miles **£6,995**

04 **04 RENAULT Megane 1.9 DCi 120 Dynamique 5-dr Hatchback.** In metallic silver, with anthracite interior, alloy wheels, CD, colour coded bumpers, air con, only 42,955 miles **£5,995**

02 **52 NISSAN Almera 1.8 SVE 5-dr Hatchback.** Grey tungsten cloth, cd, a/c, reversing sensors, colour coded bumpers, only 44,300 miles **£3,995**

02 **52 AUDI A4 1.9 TDi SE.** In denim blue with phoenix blue upholstery, climate control, cd, alloys, only 26,075 miles **£7,995**

01 **Y BMW 3 Series 1.9i 316 4-dr Saloon.** In bright red with dark interior, electric windows, colour coded bumpers, driver and passenger airbags, only 49,125 miles **£4,295**

SMALL

08 **58 TOYOTA Yaris 1.0 VVT-I T2 5-dr Hatchback.** In crystal silver, electric windows and mirrors, CD, multi-function steering wheel, only 3,725 miles **£7,995**

08 **08 VAUXHALL Corsa 1.2 Breeze** in black sapphire, alloy wheels, air con, cd, colour coded bumpers, multi-functional steering wheel, only 5,242 miles **£7,495**

07 **07 RENAULT Clio 1.5 DCi 68 Extreme hatchback.** In black with anthracite interior, alloy wheels, cd, electric windows, remote central locking, alarm, immobiliser, only £35 per year road tax, 27,650 miles **£7,295**

07 **07 RENAULT Clio 1.4 16v 98 Expression 3-dr** in platinum silver met with voile interior, cd, air con, alloy wheels, remote central locking, elec windows, alarm and immobiliser, only 4,747 miles **£6,995**

06 **56 FORD Fiesta 1.4 Zetec Climate 5-dr Hatchback.** In Tonic blue with Kompass blue interior, air con, alloy wheels, body coloured bumpers, only 39,475 miles **£6,495**

06 **06 RENAULT Clio 1.2 Campus Sport** in pearl black pearlescent with extreme interior, colour coded bumpers, remote central locking, alloy wheels, alarm and immobiliser, electric windows, only 22,488 miles **£5,295**

06 **55 TOYOTA Aygo 1.0 VVT-i Sport** in carbon quartz met with dark flint interior, alloy wheels, cd, remote central locking, alarm and immobiliser, electric windows, only 51,300 miles **£4,995**

05 **55 FORD KA Luxury 1.3 3-dr Hatchback.** In Tonic blue with ebony leather interior, air con, quick clear screen, CD, alloy wheels, colour coded bumpers, only 16,980 miles **£5,495**

04 **54 FORD Ka 1.3 3-door Hatchback.** In deep navy blue with indigo cascade cloth interior, CD, ABS, immobiliser, power steering, only 31,595 miles **£2,995**

04 **04 PEUGEOT 206 2.0 Coupe Cabriolet 2-dr** in platinum silver with full black astrakan leather interior, air con, cdm alloy wheels, alarm, only 43,895 miles **£6,495**

04 **04 RENAULT Clio 1.2 16v Dynamique 5-dr Hatchback.** In Platinum silver with dark grey interior, sunroof, alloy wheels, CD, front fogs, only 37,700 miles **£4,795**

04 **04 FORD Ka 1.3 Style 3-dr Hatchback.** In moondust silver with digit anthracite interior, CD, power steering, colour coded bumpers, only 48,656 miles **£3,495**

03 **53 VW Beetle 3-dr Hatchback.** In platinum grey with Cavasta grey interior, heated seats, CD, electric windows, only 30,850 miles **£6,495**

03 **03 NISSAN Micra 1.0 E hatchback.** In aruba blue with urban interior, body coloured bumpers, cd, electric windows, alaem and immobiliser, only 38,000 miles **£3,795**

02 **02 PEUGEOT 206 1.6 Coupe Cabriolet S 2-dr** in platinum silver with full black astrakan leather interior, air con, cd, alloy wheels, colour coded bumpers, auto lights, only 64,220 miles **£5,495**

02 **52 RENAULT Megane 1.6 16v Dynamique 3-dr Hatchback** in met silver with dark interior, air con, alloy wheels, colour coded bumpers, auto lights, only 48,060 miles **£3,995**

02 **02 DAEWOO Matiz 0.8 SE 5-dr.** In super red with grey interior, CD, immobiliser, body coloured bumpers, driver and passenger airbags, only 30,288 miles **£2,495**

01 **51 PEUGEOT 206 2.0 Coupe Cabriolet SE 2-dr** in platinum silver with full black astrakan leather interior, digital climate control, cd, 16 inch alloy wheels, front fogs, only 46.010 miles **£3,995**

00 **X RENAULT Megane 1.4 16v Sport Alize 2-Door Coupe.** In Monaco blue with blue interior, air con, CD, alloy wheels, immobiliser, only 62,000 miles **£2,495**

L **93 AUSTIN Mini 1.3 Sprite 2-dr Saloon Automatic.** In night fire red with grey interior, all original specification, only 47,215 miles **£2,995**

05 **55 BMW X3 2.0D Sport 5-dr Station Wagon.** In blue water silver with black leather interior, sat nav, multi CD, heated seats, front and rear parking sensors, only 61,930 miles..... **£14,995**

05 **05 MERCEDES Benz M-Class 2.7 TD ML270 CDi Automatic 5-Door Station Wagon.** In Brilliant silver with Orion grey leather interior, climate control, Bluetooth phone prep, privacy glass, heated seats, rear parking sensors, only 52,975 miles.... **£15,995**

07 **07 VW Beetle 1.6 Luna 2-dr Cabriolet.** In harvest moon beige with dark interior, heated seats, CD, front fogs, colour coded bumpers, only 11,335 miles **£12,995**

05 **54 MG ZT-T 1.8T 160 5-dr Estate.** In Royal blue, Monaco ash half leather interior, alloy wheels, climate control, multi-function steering wheel, only 32,320 miles..... **£5,995**

02 **52 AUDI A4 1.9 TDi SE.** In denim blue with phoenix blue upholstery, climate control, cd, alloys, only 26,075 miles..... **£7,995**

04 **04 TOYOTA Avensis 2.0 VVTi T-Spirit Auto 4-dr Saloon.** Silver fern, st moritz charcoal leather, map gps nav system, climate, cruise, electric seat adjustment, only 55,065 miles..... **£6,995**

02 **02 DAEWOO Matiz 0.8 SE 5-dr.** In super red with grey interior, CD, immobiliser, body coloured bumpers, driver and passenger airbags, only 30,288 miles..... **£2,495**

03 **03 NISSAN Micra 1.0 E hatchback.** In aruba blue with urban interior, body coloured bumpers, cd, electric windows, alaem and immobiliser, only 38,000 miles..... **£3,795**

Gwasanaeth Cymraeg Ar Gael

View our stock online

01446 720044

Finance available subject to status, UK residence, over 18 years of age.
Written quotations available on request.
Guarantees may be required.

ALL MAJOR CREDIT CARDS ACCEPTED

visit our website www.nbsm.co.uk

HOWE MOTORS LTD Est 1994

0 1 4 4 6 7 3 8 0 8 8

HERE IS JUST A SMALL SELECTION OF OUR HUGE STOCK, FROM OVER 140 USED CARS, 4X4s & MPVs

56 Honda Civic 2.2 SE CDTI 5dr Diesel Sport Pk in red, NEW SHAPE 63k, DIESEL 5dr. Loaded, digi, a/c, alloys, e/w, PAS £8,995

08 Vauxhall Corsa SRI 1.7 CDTI 5dr (New) in red. NEW SHAPE 5dr DIESEL. Loaded 17" alloys, a/c, FHS £8,995

08 Ford Fiesta 1.25 Zetec Climate 5dr in black met, anthracite pack. ONLY 23K FSH. Alloys, a/c £7,445

07 Peugeot 207 1.4 Sport 5dr (a/c) in black met, NEW SHAPE, only 38k. FSH. Low insurance, alloys, a/c £6,995

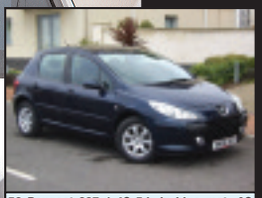

56 Peugeot 307 1.4S 5dr in blue met, AS NEW, only 4000 miles! Low insurance, economical 5dr, a/c, e/w £6,395

54 Volkswagen Golf 2.0 S SDI 5dr (A/C) Diesel. Please feel free to contact our sales team on 01446 738088 . . . . . £5,995

54 Audi A2 1.6 FSI SE R4 5dr Ltd Edition in blue met, Ltd Edition witneagro blue trim. Alloys ONLY 53k, FASH £5,995

56 Ford Fiesta 1.25-16v Freedom A/C 3dr In silver, ONLY 47,000 miles FSH, a/c, e/w, PAS, e/m. Only Group 3 ins £5,495

05 Nissan Micra 1.4 SVE 3dr in blue STUNNING 26,000 mile FULL NISSAN SERVICE HISTORY as new, TOP OF THE RANGE£4,995

05 Volkswagen Polo 1.4 TDI Twist 2 in black met. DIESEL 2005 ONE OWNER, FSH. A/C, Alloys, e/w £4,995

04 Ford Fiesta 1.4 Silver 3dr in silver met, FULL JAVA BLACK LEATHER, traffic master, air con. £4,995

54 Vauxhall Astra 1.8i VVT SRi 5-dr, a/c, cd, fsh, alloys, obsidian black met, fsh £4,995

53 Honda Jazz 1.4 SE Sport 5dr in green met, ONLY 41,000 miles FSH. Immaculate 5dr with air con, pas, e/w £4,795

53 Nissan Micra 1.2 S 5dr in smoked silver met, ONLY 27,000 miles FSH. V.Low miles, 5dr, e/w, pas £3,995

06 Chevrolet Kalos 1.4 SX 5dr in silver met. ONLY 28,000 miles. FSH. Alloys, a/c, e/w, PAS. Low insurance £3,995

52 Volkswagen Polo 1.2 S 3dr (55) inca yellow, ONLY 52,000 miles, alloys, a/c, power steering, CD, e/w £3,495

53 Peugeot 307 2.0 S 5dr in black met, ONE OWNER covered 39K with FSH. Loaded , a/c, 6 disc CD, e/w £3,495

03 Peugeot 206 1.4 LX Automatic 3dr in red, AUTOMATIC with power steering 5dr hatch, air con, e/w, r/c/l, low tax band. . .£2,995

51 Peugeot 206 1.4 LX 3dr in red met, ONLY 62K, low insurance 1.4. A/C, pas .£2,995

51 Renault Clio 1.2 8v Authentique 3dr in yellow met, ONLY 64,000 miles. Service history. 3dr, PAS, low £2,995

04 Ford KA 1.3 3dr in ice green met, 2004 model, ONLY 65,000 miles. PAS. .£2,995

52 Ford KA 1.3 3dr in silver metallic, lovely condition with FULL SERVICE HISTORY. £2,495

03 Rover Streetwise 1.4 S 3dr in red met, ONLY 62,000 miles. STUNNING con £2,495

R MG MGF 1.8 Sports 2dr in silver, 79K, with power steering, alloy wheels, remote locking £1,995

ALL CARS HPI CHECKED

FULLY EQUIPPED WORKSHOPS

PART EXCHANGE WELCOME

Trusted Automotive Technicians

RAC WARRANTY AVAILABLE

CAR BUYING SCHEME

FINANCE FACILITIES TO SUIT MOST!

BAD CREDIT CATERED FOR

ALL MAJOR CREDIT CARDS

OVER 140 USED CARS, 4x4s, MPVs.

0% DEPOSIT AVAILABLE

www.howemotors.co.uk

Powell Dyffryn Way | Barry | Vale of Glamorgan | CF62 5QR | VAT No. 615915045 | Company Reg No. 4993212

COMPACT CARS

"COMPACT CARS, COMPACT PRICES"

OPEN 7 DAYS | **DRIVE AWAY FOR £99 DEPOSIT** | **FINANCE AVAILABLE (Subject to status)** | **MANY MORE CARS IN STOCK**

02 VAUXHALL Zafira 1.8 Club Automatic. 70k, FSH, air con, CD system, plush interior, rare 7 seater at

02 MINI Cooper 3-Dr. Green, air con, panoramic roof, 74k, ABS, PAS, low insurance.

02 HONDA CIVIC 1.6 SE 1 owner, 60k, fsh, a/con, e/roof, e/pack, superb throughout.

Y JAGUAR 2.5 X-Type. Manual, 90k, FSH, alloys, air con, plush trim, chrome pack.

03 SMART Passion S.Touch 700 Cabriolet, just 19k, fsh, e/roof, alloys, cd player, a/con, low ins, £35 pa tax

52 HYUNDAI 1.6S Coupe 90k, cd system, alloys, a/con, sports trim, low ins. Desrable coupe.

57	**CITROEN Berlingo 1.4 LX Van.** 1 owner, fitted LPG gas conversion, super little van	£3995
54	**FORD Focus 1.8 TDCi Zetec** Service history, upgrade alloys, cd system, a/c, superb mpg	£4395
54	**ROVER 25 SEi T Diesel.** 48k, a/con, alloys, cd, superb MPG, top spec	£3995
04	**RENAULT Megane 1.6 VVTi Dynamique CC,** 40k, fsh, glass retractable roof, full leather, a/c, alloys	£6695
53	**MERCEDES A160 Avantgarde Auto.** 40k, lady owner, a/con, alloys, cd system, e/pack. Top spec model at	£4995
53	**VOLKSWAGEN Polo 1.2E.** 1 owner, 40k, fssh, cd system, e/windows, p/steering. low tax & Ins	£3995
03	**CITROEN C3 1.4 Desire.** 40k, 2 owners, fsh, a/c, cd system, jazzy trim, low tax & Ins, 40+mpg	£3995
03	**PEUGEOT 206 1.1 Verve.** 69k, lady owner, air con, e/windows, CD player, p/steering, only group 3 insurance	£3995
03	**RENAULT Clio 1.2 Billabong LE.** 54k, lady owner, s/roof, jazzy interior, cd system, low tax + ins	£3495
03	**RENAULT Laguna 1.8 Dynamique.** 1 owner, 60k, FSH, air con, half leather, alloys, top spec at	£3495
03	**CITROEN Saxo 1.6 VTR.** 70k, alloys, sunroof, CD system, sports interior, sporty looks with low insurance	£2995
03	**FORD Ka 1.3.** 60k, 2 owners, p/steering, low tax & ins, ideal 1st car at only	£2995
03	**ALFA ROMEO 147 2.0 Lusso.** fsh including belts, alloys, leather, a/c, cd system, desirable model	£2995
03	**CITROEN Saxo 1.4 Furio.** 37k. fsh, in silver, e/pack, cd system, low tax and insurance	£2995
03	**RENAULT Clio 1.2 Expression 3-Dr.** Two lady owners, p/steering, CD player, low tax & insurance	£2695
52	**FORD Fiesta 1.25 Zetec 5 dr.** 70k in factory black, sought after model	£3495
52	**PEUGEOT 307 SW 1.6.** 55k,a/c, sports trim, huge boot, finished in silver	£2995
52	**VAUXHALL Corsa 1.0 Club,** Low miles, pas, in flame red	£2495
02	**HONDA Civic 2.0 Type 'R'** 70k, fsh, alloys, cd system, alcantara trim, 6 speed, awesome	£6495
02	**CITROEN Picasso 2.0 SX HDi.** 59k, service history, a/con, cd system, fuel computer, multi-function wheel	£3995
02	**RENAULT Clio 2.0 172 Sport.** 79k, fsh, Xenons, a/c, multi cd, half leather/alcantara, superb example at	£3995
02	**ALFA ROMEO 147 1.6 Lusso.** 80k, full leather, cup alloys, air con, cd system, superb	£3995
02	**VAUXHALL Corsa 1.2 Club.** 70k, s/history, cd system, p/steering, low tax and ins, superb mpg	£2995
02	**FORD Ka 1.3.** 43k, colour coded, power steering, cd system, low tax and insurance	£2695
51	**SKODA Fabia 1.2.** 70k, fsh, e/pack, power steering, cd player, VW engineering at	£2495
51	**CITROEN Picasso 1.8 SX.** 80k, air con, cd system, full e/pack, desirable MPV at	£2495
51	**SKODA Fabia 1.4 Comfort.** 60k, 1 owner, air con, e/pack, low tax and ins, VW engineering at	£2495
Y	**BMW 330Ci SE Auto.** 68k, fsh, MV alloys, cruise, air con, multi cd, rear spoiler, please view	£5995
Y	**VW Golf 1.6 SE.** FSH, lady owner, a/con, cd system, full e/pack, low insurance group	£2995
Y	**VAUXHALL Corsa 1.0 Comfort 16v.** Lady owner, 50k, s/history, low tax + ins	£2695
X	**BMW 318 CI Coupe.** Lady owner, e/pack, c/control, alloys, multi function s/wheel	£3995
X	**RENAULT Clio 2.0 Sport.** 80k, leather/alcantra trim, a/con, alloys, cd system, front fogs	£2995
X	**LAND ROVER 1.8 XEi 3-dr.** Alloys, air con, sunroof, two tone leather, alloys, lovely example	£2995
X	**FORD Ka 1.3.** P/steering, cd system, low miles, low tax & ins, ideal 1st car	£1695
98	**JAGUAR XK8 4.0 Auto Coupe.** 90k, fsh, alloys, a/c, cruise, e/leather, lady owner, awesome car	£7995
W	**HONDA Civic 1.4S Hatch.** 90k, FSH, alloys, air con, sports interior, CD system, low tax & ins	£2395
W	**VAUXHALL Omega 2-litre GLS Auto.** Very clean car, superb value in steel blue, only	£1295
V	**VW Bora 2.0 SE** 80k, s/history, alloys, climate, e/pack, plush trim. German engineering at	£2495
V	**FORD Focus 1.8 LX.** Lady owner, s/history, air con, e/pack, superb value at	£2495
V	**ROVER 416 SE Saloon.** P/steering, e/pack, plush interior	£1295
V	**ROVER 416 Saloon.** S/history, e/pack, plush interior, ideal family saloon	£1295
T	**VW Golf GT TDi 3-Dr.** Alloys, air con, sports trim, cd system, low ins., superb mpg	£2995
T	**VOLVO C70 2.4 Auto.** Half leather, alloys, cd system, rare at	£2495
R	**TOYOTA Avensis 1.8 GS Hatch.** 86k, s/history, a/c, cd player, e/pack, low ins, lovely car	£1495

54 CITROEN C5 2.0 HDi VTR 5-Dr Manual, air con, PAS, CD, Turbo Diesel, economy

02 PEUGEOT 206 SW D.Turbo 2.0 HDi 1 owner and demo, alloys, cd system, a/c, superb mpg. Please view.

03 JAGUAR X-Type 2.0 SE V6 80k, fsh, alloys, cd system, full leather, chrome pack

51 BMW 316 Ti Compact SE. Lady owner, service history, alloys, air con, multi-disc, cruise, reverse sensors, superb

04 RENAULT Megane 1.6 VVTi Dynamique Cabriolet Coupe. Glass sunroof, full sports leather, only 40k with fsh, superb example

05 VAUXHALL Corsa 1.2 Design Lady owner, 60k, e/pack, cd system, a/con, low tax and insurance.

Visit us at www.compactcarswales.co.uk

01656 767606 WATERTON ROAD • BRIDGEND • CF31 3YY

SAT NAV USERS **CF31 3YY**

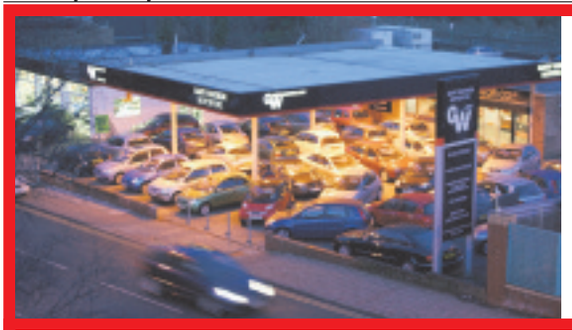

Gary Watson Motor Co Ltd

56 BMW 335 Diesel SE Coupe Auto. In dolphin grey with black leather trim, 26,000 miles **£19,995**

57 PEUGEOT 206 1.4 Look 3-dr. In diablo red, 24,000 miles, under manufacturer warranty **£6,295**

04 LEXUS SC430. In silver birch metallic with cream leather interior, low mileage, local luxury convertible at **£17,995**

56 FIESTA 125 Style Climate 3-dr. In white, 33,000 miles with navy blue ST side stripes, looks great **£5,995**

54 SMART4Two. 700cc True Style Auto. In met black, panoramic roof, alloys, cd **£3,995**

SPORT, PRESTIGE & 4X4

57	**BMW 320 Diesel M Sport Auto** In black with cream leather trim, 30,000 miles, 1 lady owner	**£19,995**
56	**BMW 335 Diesel SE Coupe Automatic.** In dolphin grey with black leather trim, 26,000 miles	**£19,995**
54	**RANGE ROVER Vogue 4.4 V8.** Oslo blue, cream leather, 56,000 mls, sat nav, tv, xenons etc	**REDUCED BY £1000 TO £17,995**
04	**LEXUS SC430.** In silver birch metallic with cream leather interior, low mileage, local luxury convertible at	**£17,995**
03	**PORSCHE Boxster 2.7 (Facelift).** In met red with grey leather trim, 30,000 miles, superb example at	**£14,995**
54	**MERCEDES C200 CDi Avant Garde SE Auto.** In met silver, 23,000 miles, superb example at	**£11,995**
04	**BMW Z4 2.5i SE.** In met. blue, black leather trim, 44,000 miles	**£11,995**
53	**JAGUAR XJ8 3.6 Automatic.** In silver with cream leather trim, 53,000 miles, luxury motoring at	**£11,995**
03	**MERCEDES E270 Diesel Avantgarde Auto.** Steel blue, 59,000 miles, with sat nav	**£9,995**
56	**RENAULT Megane 1.6 Dynamique Convertible.** In met satin gold, low mileage example at	**REDUCED BY £1000 TO £8,995**
06	**MINI Cooper.** In met blue + white, 37,000 miles, 1 owner with chilli packand climate	**REDUCED BY £600 TO £8,695**
54	**MITSUBISHI Shogun Sport 2.5TD Warrior.** In black with black leather, 30,000 mile diesel, 4x4	**£7,995**
05	**RENAULT Megane 1.6 CC Dynamique Convertible.** Silver, 18,000 miles, 4-seater, convertible	**£6,995**
03	**MINI Cooper.** In silver with black interior, 67,000 miles, full glass roof, a/c, cp upgrade alloys	**£6,995**
55	**SUZUKI Grand Vitara 1.6SE.** In met red over silver, 47,000 miles, cd, a/c, alloys etc	**£5,995**
54	**JAGUAR X-Type 2.0 Diesel Sport.** In met steel blue with half leather trim, 74,000 miles	**REDUCED BY £1000 TO £5,995**
03	**TOYOTA Celica 1.8 VVTi T Sport.** In smoke silver, 74,000 miles, 1 owner, main dealer fsh	**REDUCED BY £1000 TO £5,995**
53	**MAZDA RX8 (230)** in silver with black leather trim, fantastic value sports coupe	**REDUCED BY £500 TO £5,495**
53	**RENAULT Clio 2.0 Sport 172.** In met. black, high specification sports hatch at	**£4,995**
52	**JAGUAR X-Type 2.0 SE Auto** in zircon blue with full leather trim, sat nav, cd, climate, etc	**£4,995**
52	**PEUGEOT 206 CC 2.0 SE.** In silver with black leather trim, 57,000 miles, 4-seater convertible	**£4,995**
52	**HYUNDAI Coupe 2.0 SE Automatic.** In silver with black leather trim, 60,000 miles, fantastic value at	**REDUCED BY £500 TO £4,495**
02	**TOYOTA Corolla T-Sport 3-dr.** In champagne metallic, 63,000 miles, 1 local owner, FSH	**£4,295**
Y	**PEUGEOT 206CC 2.0.** In silver, with black leather trim, low mileage local convertible	**REDUCED BY £1000 TO £3,995**

SMALL, ECONOMICAL AND FAMILY CARS

08	**FORD Fiesta 1.4 TDCi Zetec blue.** In silver, 25,000 miles, £35 a year road tax, fantastic mpg	**£7,995**
08	**SMART Pulse Automatic 999cc.** In black with black leather trim, 11,000 miles, under Mercedes warranty	**£6,995**
56	**SUZUKI Swift 1.5 GLX 5-dr.** In red, 32,000 miles with alloys, a/c, keyless go, very trendy example at	**£6,995**
05	**VW Golf Plus 1.9 TDi Sport** In silver, 80,000 miles, 1 owner, great looking diesel	**REDUCED BY £500 TO £6,995**
56	**PEUGEOT 307 1.6 XSi 5-dr** in silver, low mileage family hatch at	**£6,495**
06	**VAUXHALL Astra 1.8i Club 5-dr Automatic** in silver, 28,000 miles	**£6,495**
55	**PEUGEOT 407 2.0 HDi SE.** In met-grey, 51,000 miles, comfortable stylish diesel at	**£6,495**
57	**PEUGEOT 206 1.4 Look 3-dr** In diablo red, 24,000 miles, under manufacturer warranty	**£6,295**
55	**VW Golf 1.4 FSi 5-dr.** In electric blue, superb looking car, 18" alloys, low insurance	**REDUCED BY £700 TO £6,295**
07	**SMART Passion Automatic 699cc.** In silver over met-blue, 20,000 miles, low road tax + insurance	**£5,995**
56	**FIESTA 125 Style Climate 3-dr.** In white, 33,000 miles with navy blue ST side stripes, looks great	**£5,995**
06	**FORD Mondeo 2.0 TDCI Ghia Estate.** Black, high specification diesel estate	**REDUCED BY £1000 TO £5,995**
53	**VW Golf GT 1.9 TDi 130 3-Dr.** In silver, 73,000 miles, with CD, air con	**£5,995**
54	**RENAULT Megane VVTi Privilage Automatic 5-dr.** In met jade with half leather trim, low mileage	**£5,495**
07	**VAUXHALL Corsa 1.0 Life.** In met silver, 37,000 miles, great value new shape Corsa at	**£4,995**
05	**PEUGEOT 206 1.6 Quiksilver 3-dr.** 31,000 miles, sought-after limited edition model	**REDUCED BY £500 TO £4,995**
04	**FIESTA 1.4 Flame 3-dr.** In black, low mileage local car at	**£4,995**
06	**CHEVROLET Kalos 1.4 Sport 3-dr.** In black, with black leather trim, 37,000 miles	**£4,695**
05	**VAUXHALL Corsa 1.2 Twin Port SXi.** In met silver, 48,000 miles, 1 local owner	**REDUCED BY £300 TO £4,695**
53	**FORD Fiesta 1.4 Flame 5-Dr.** In silver frost, 49,000 miles with a/c	**£4,295**
06	**FORD Ka Collection.** In met. black, 58,000 miles, low insurance & road tax	**£3,995**
54	**RENAULT Clio 1.2 Dynamique 3-Dr.** In met. Sherwood green, with s/r, a/c, cd etc.	**£3,995**
54	**SMART4Two. 700cc True Style Auto** in met black, panoramic roof, alloys, cd	**£3,995**
54	**CITROEN C2 1.1LX 3-dr.** In met red with cd, under 40,000 miles, low ins & road tax	**£3,995**
54	**VAUXHALL Corsa 1.3 Diesel SXi Automatic.** In silver, 73,000 miles	**£3,995**
03	**RENAULT Clio 1.2 Expression Automatic** in black, 1 owner, 31,000 miles	**REDUCED BY £500 TO £3,995**
53	**CITROEN C2 VTR 1.6 (Paddle Shift).** In silver with blue cloth trim, 58,000 miles	**£3,695**
03	**MAZDA 323F 1.6 GS** in electric blue, 76,000 miles, reliable hatch at	**£3,495**
04	**DAEWOO Tacuma 1.6 Extra** In met. blue, 53,000 miles with alloys, privacy glass	**£2,995**
03	**DAEWOO Kalos 1.4SE 5-dr.** In met-blue, 56,000 miles, ideal family hatch	**REDUCED BY £300 TO £2,695**
03	**DAEWOO Matiz 1.0 SE+.** In met lime green, 54,000 miles, fantastic value at	**£2,495**
52	**DAEWOO Tacuma 1.6 SX.** In met. red, 66,000 miles, with CD, air con etc.	**£2,495**

01446 722600

Broad Street, Barry (Next to Barry train Station)

RAC WARRANTIES

FINANCE PACKAGES TO SUIT ALL • 0% DEPOSIT FINANCE AVAILABLE
ALL CARS HPi CLEAR • PART EXCHANGE WELCOME • OPEN 7 DAYS
CARS BOUGHT FOR CASH • ALL MAJOR CREDIT CARDS TAKEN

www.garywatsonmotorcompany.co.uk

GEM sport

COWBRIDGE RUGBY ROUND-UP

Win one, lose one, as 1st XV stutter

ON January 16, Cowbridge 1st XV travelled to Canton and on a remarkably good pitch, considering the bad weather, came away with a valuable 5-11 win.

The game was never a classic and the points came from a try from Lawrence Brown and two penalties by Huw Rees.

Last Saturday, the visitors to the Athletic Field were Cefn Coed RFC. Although they are in a lowly position in the league, their last two results, a win and a draw against Deri, proved they were a better team than their position suggested and so it proved, as they ran out winners 10-20.

In sunny and reasonably good conditions, on the 10-minute mark Cefn capitalised on a dropped ball in a lineout. Their scrum-half made yards and then, moving the ball quickly to the right, their full-back crossed for an unconverted try.

Fifteen minutes later, following a scrum, Cowbridge won the ball but it came back on the Cefn side and again through good passing, the left wing was in for a converted try.

Cowbridge were impressive in the scrum where Jon Phillips had a strong game, and on the 30-minute mark, a scrum close to Cefn's line was taken forward and No 8 and captain Steve Birchenough went over, only for the ref to rule he was held up.

The scrum was reset, this time there was no mistake and Birchenough got the reward for the good play of the pack with scrum-half Tom James adding the conversion.

Half time score was 7-12.

In the second half, David Popham came into the front row for Jon Phillips, and not long after the re-start, Cowbridge secured a penalty that James converted into points.

On the 15-minute mark, a penalty gave Cefn another three points.

Changes took Lawrence Brown into the pack at flanker and Rob Tripp came on at centre. Just past the halfway point, Cefn's replacement scrum-half, who looked lively from the time he came on, took advantage of a ball not being gathered as it came out of a scrum on the Cowbridge side and set off on a 50-metre run to the line.

Cowbridge were unsucessful with a couple of penalty kicks and the game ended at 10-20.

There was little doubt that Cefn were the better side overall. Although the Cowbridge pack had the upper hand, it was the Cefn backs who looked dangerous. They ran hard and passed well. Mistakes were Cowbridge's undoing because in some form or another, all Cefn's points came from errors.

The 2nd XV entertained Clwb Rygbi and again Clwb Rygbi showed what a strong side they are. Although Cowbridge battled to the end, the visitors' backs were clinical. Overall, they ran in more tries than we care to mention here, but all the players involved had a good run out and blew the Christmas and New Year cobwebs away.

This Saturday, Cowbridge 1st XV take on Barry away. This will be a stern test, with Barry near the top of the league but it's 15 against 15 and if the mistakes are cut out and everyone gives all they've got, then it should be a good battle.

The Seconds are also in action, with the fixture to be resolved in the week. With a bit of fun to be had after the game, these should be enjoyable last games before the Six Nations. So come on down and get involved!

The club will be open for the England v Wales international at 5pm on Saturday, February 6. England look a strong outfit for this campaign with players back from injury. How strong we should know about 7pm that night. We look forward to seeing you there.

Finally, our friends ASDE from Paris are due over in Wales to watch the French game and then to take on a Cowbridge 15 on Saturday, February 27. So get your boots ready and brush up on some French, even if it's just 'let me go'! Everyone is invited to come down for some fun.

RV/RK

The sad end of Welsh 'wonder horse' which took part in controversial race

IN almost 50 years of covering the Welsh point-to-point scene, I have seen many controversial races, but none more so than the three-horse men's open race at the Gelligaer Farmers meeting back in May 1993 – my report of the race even ended up on the front page of the now sadly defunct *The Sporting Life*, and for a point-to-point to make the front page of that esteemed publication was very rare indeed!

Welsh riders Robert Rowsell, riding *Alf Mahaba*, and Tim Jones aboard *Zephyr Nights*, were greeted with boos and catcalls after finishing second and third respectively in a sensational race that is still argued about today.

But the rider of the winner, Somerset's Ron Treloggen, who rode Welsh wonder horse *Brunico*, received loud cheers.

When the starter sent the three horses on their way, Rowsell and Jones made no attempt to make a race of it, knowing that the quirky *Brunico* had to be held up for a late run.

The grey *Brunico*, finding himself in front, at first refused to jump the second fence, but when he did and caught up with the other two horses, they slowed down again.

Brunico led at the seventh fence, only to refuse again, as did the other two horses and when all three managed to negotiate the obstacle, they continued at a pace that could only be described as a hack canter or slow bicycle race!

Brunico eventually came to the last fence ahead of *Alf Mahaba* and although strongly challenged, Treloggen teasingly did just enough to score by a length, clocking nine minutes and 36 seconds – a very, very slow time for a three-mile point-to-point.

On entering the winner's enclosure, Treloggen and *Brunico* were given a tremendous welcome. However, all three riders found themselves up before the stewards and their conduct was reported to the Jockey Club but they, in their wisdom, deemed that: "The running and riding of *Alf Mahaba* and *Zephyr Knights* did not warrant the holding of an inquiry either under the regulation relating to horses running on their merits, or the rule relating to the proper conduct and good reputation of racing."

All three riders received letters informing them that the Stewards of the Jockey Club, having heard the evidence and viewed a video of the race, were of the opinion that there was insufficient evidence under the regulations for the matter to be referred to the disciplinary committee.

Brunico, a winner of The Daily Telegraph Trophy in 1992 when chalking-up 12 consecutive races, won a further 11 races in 1993 and was the first horse in 20 years to win the classic Dudley Cup at the Worcestershire meeting two years in succession.

He ended his days in a sad and mysterious way, being found by his trainer Peter Bowen in a field with severe injuries to his head and forelegs and had to be put down.

BRIAN LEE

School hockey team is hit by injuries

THE year-9 hockey team played against Bro Morgannwg.

Cowbridge were missing Liz Whitehouse due to county netball, and Emma Dando due to illness. Both are defenders so the team was adjusted, but the change of positions disrupted the team and allowed Bro Morgannwg to dominate the game.

Mairi Boxall, Anna Wynne and player of the match Angharad Davies all played well in defence; but the strong Bro Morgannwg team scored three goals.

The best opportunity for Cowbridge to score came from Hannah Taylor who had a shot which unfortunately just went wide.

The final result was 3-0 to Bro Morgannwg.

Player of the match: Angharad Davies.

Rugby used to be so simple!

I USUALLY look forward in anticipation to the Six Nations, but this year I fear that we will not be entertained as much as in previous years.

A typical game now seems to be one of aerial ping-pong interspersed with endless penalties given by over-officious referees.

In many cases, the winner is decided by the referee awarding a dubious penalty in the last few minutes.

It used to be true that to score points a team needed to be in possession of the ball. No longer! A team can win on penalties alone, without recourse to scoring a try. Maybe the rules could be tweaked to encourage real flowing rugby.

I suggest that penalties should only score one point and kicks at the post should only be allowed inside the 22-metre area. To speed up the game and get away from endless 'phases', rucks should be limited to say three before the game must be opened out.

As for referees, why not adopt a universal advantage rule, instead of leaving the interpretation to individual referees?

Rugby used to be a simple game!

Ceri Harris,
Llantrisant

Ladies ready to get on pitch

THE combination of the Christmas break and the flurries of snow have meant that Cowbridge Ladies have barely seen a rugby ball in 2010 not to mention being able to play!

However, with brighter times ahead the team hope to be back on the field for business. This Sunday, the ladies have the first round of the cup, away against Tylorstown, 2.30pm kick-off.

The following week, (February 7), the team will travel west to take on Whitland.

Also in the ladies calendar is the fast-approaching Six Nations Championships, and the Wales Women will be playing at the Brewery Field, Bridgend this year for their home fixtures.

As always, the ladies continue to train hard on Wednesday evenings. New players interested in joining are welcome to come along, 6.30pm start.

To find out more, visit www.cowbridgeladiesrfc.btik.com.

HL

Rain or shine...
Bridgend GOLF Complex
Induction or improvement £15 PER LESSON £42.50 for 3 £80.00 for 6
Why not Book a course?
Sandra Bale and staff extend a warm welcome to beginners and experienced golfers alike. See our resident golf professional, Steve Gough, for expert instruction.
- Nine-hole pay & play
- No membership fees
- No handicap necessary
- All weather floodlit driving range
- Professional tuition available
- Junior Group Lessons
- Senior and Ladies' Mornings
- PGA-approved golf shop
- All equipment available for hire
- LOYALTY SCHEME AVAILABLE

SPECIAL SAVER Weekend Golf at Weekday Rates
EXCELLENT VALUE
Weekdays: 9 holes £6.00, 18 holes £9.00
Weekends and bank holidays: 9 holes £7.00, 18 holes £10.50
Tel: 01656 647926
We're easy to find - off A48, opposite Bridgend Ford

COTTRELL PARK GOLF CLUB
NEWS
St Nicholas, Cardiff, CF5 6SJ
VALENTINE'S DINNER
Friday 12th February
Three Course Meal plus Coffee & Entertainment from the Unique Cabaret Show Band.
£24.97 per person
To book please contact the Events Team 01446 781781
Tel: 01446 781781 Fax: 01446 781187 Email: sales@golfwithus.com www.golfwithus.com